

GENERAL NOTES:

ALL CONSTRUCTION SHALL CONFORM TO BUILDING CODES REQUIRED BY ALL AUTHORITIES HAVING JURISDICTION OVER THE PROJECT. ALL IRC SECTIONS & TABLES REFERENCED REFER TO IRC 2018 VERSION.

- BUILDER SHALL VERIFY: ALL LOT DIMENSIONS, EASEMENTS, BUILDING LINES, AERIAL EASEMENTS, HEIGHT RESTRICTIONS, ROOF OVERHANG & GUTTER LIMITATIONS, FINISH FLOOR HEIGHTS (w/ RESPECT TO DRAINAGE & FLOOD PLAN ISSUES), COVERAGE % AND ALL DEED RESTRICTIONS PRIOR TO COMMENCING CONSTRUCTION.
- BUILDER & ALL SUBCONTRACTORS SHALL VERIFY ALL DIMENSIONS & NOTIFY ARCHITECT OF ANY DISCREPANCIES IMMEDIATELY BEFORE COMMENCING ADDITIONAL WORK.
- THE GARAGE SHALL BE SEPARATED FROM THE RESIDENCE AND ITS ATTIC AREA BY NOT LESS THAN 1/2" GYP. BD. & FROM HABITABLE ROOMS ABOVE GARAGE BY 5/8" TYPE X GYP. BD. AND COMPLY WITH IRC SEC. R302.
- ESCAPE/RESCUE WINDOW FROM SLEEPING AREAS SHALL HAVE A MINIMUM OF 5.7 SQ.FT. CLEAR NET OPENING AND A MINIMUM CLEAR OPENING HEIGHT OF 24" AND A MINIMUM CLEAR OPENING WIDTH OF 20" FINISHED SILL HEIGHT SHALL BE A MAXIMUM OF 44" ABOVE THE FLOOR & PER IRC SEC. 310.
- CONTRACTOR IS TO PROVIDE STEEL LINTELS ABOVE ALL OPENINGS WITH MASONRY ABOVE PER IRC SEC. 103.8.
- ONE-HOUR RATED GYPSUM BOARD SHALL BE INSTALLED UNDER STAIRS.
- PROVIDE CROSS VENTILATION AT ENCLOSED ATTICS PER IRC R806.
- ELECTRICAL CONTRACTOR TO LOCATE IOV OUTLET WITHIN 25'-0" OF A/C COMPRESSOR (GFI).
- FIREPLACE CHIMNEY TO BE 2'-0" HIGHER THAN ANY STRUCTURE WITHIN 10'-0" (4 3'-0" MIN. HEIGHT AT RIDGE).
- FACTORY BUILT FIREPLACES SHALL BE INSTALLED IN ACCORDANCE W/ IRC SECTION R104 & SHALL BE TESTED IN ACCORDANCE W/ UL 171.
- SMOKE ALARMS SHALL BE HARD WIRED IN SERIES WITH BATTERY BACKUP POWER AS PER IRC SEC. R314.
- HANDRAILS SHALL BE INSTALLED ALONG ALL STEPS/STAIRS WITH 4 OR MORE RISERS AND CONFORM TO IRC SEC. R311.
- ALL HORIZONTAL GUARD RAILS WILL BE A MINIMUM OF 36" IN HEIGHT & COMPLY TO IRC SEC. R312.
- WALLS SHALL BE BRACED IN ACCORDANCE OF IRC SEC. R602.10.
- GLAZING SHALL COMPLY WITH IRC SEC. R508.
- ROOF OVERHANGS SHALL NOT EXTEND INTO ANY UTILITY EASEMENTS.
- IN C.O.S.A. VENTS IN GARAGE PER C.O.S.A. AMENDMENTS TO I.R.C.
- IN AREAS UNDER IRC 2006 OR LATER, PROJECTIONS LESS THAN 5' FROM PROP. LINE SHALL HAVE A 1-HOUR MIN. FIRE RESISTANCE RATING ON THE UNDERSIDE & SHALL NOT EXTEND TO WITHIN 4' OF PROP. LINE PER R502 & TABLE 302.1.
- ALL DETAILS SHOWN ARE GENERAL AND ILLUSTRATIVE IN NATURE. BUILDER SHALL BE RESPONSIBLE FOR OVERSEEING AND INSURING ALL WATER-PROOFING, STRUCTURAL, AND OTHER CONSTRUCTION IS BUILT PROPERLY, PER CODES, INDUSTRY STANDARDS, AND MANUFACTURER'S SPECIFICATIONS.
- REFER TO ATTACHED RESIDENTIAL DETAIL SHEET FOR STANDARD DETAILS. NOTIFY ARCHITECT IMMEDIATELY IF NOT INCLUDED IN THIS SET OF DRAWINGS.
- ALL SITE & SURVEY INFORMATION PROVIDED BY OTHERS.
- SITE GRADING AND DRAINAGE PLANS PROVIDED BY OTHERS.
- ALL ENGINEERING DESIGNS INCLUDING, BUT NOT LIMITED TO, CIVIL, GEOTECHNICAL, STRUCTURAL, MECHANICAL, ELECTRICAL, AND PLUMBING SHALL BE PROVIDED BY OTHERS.

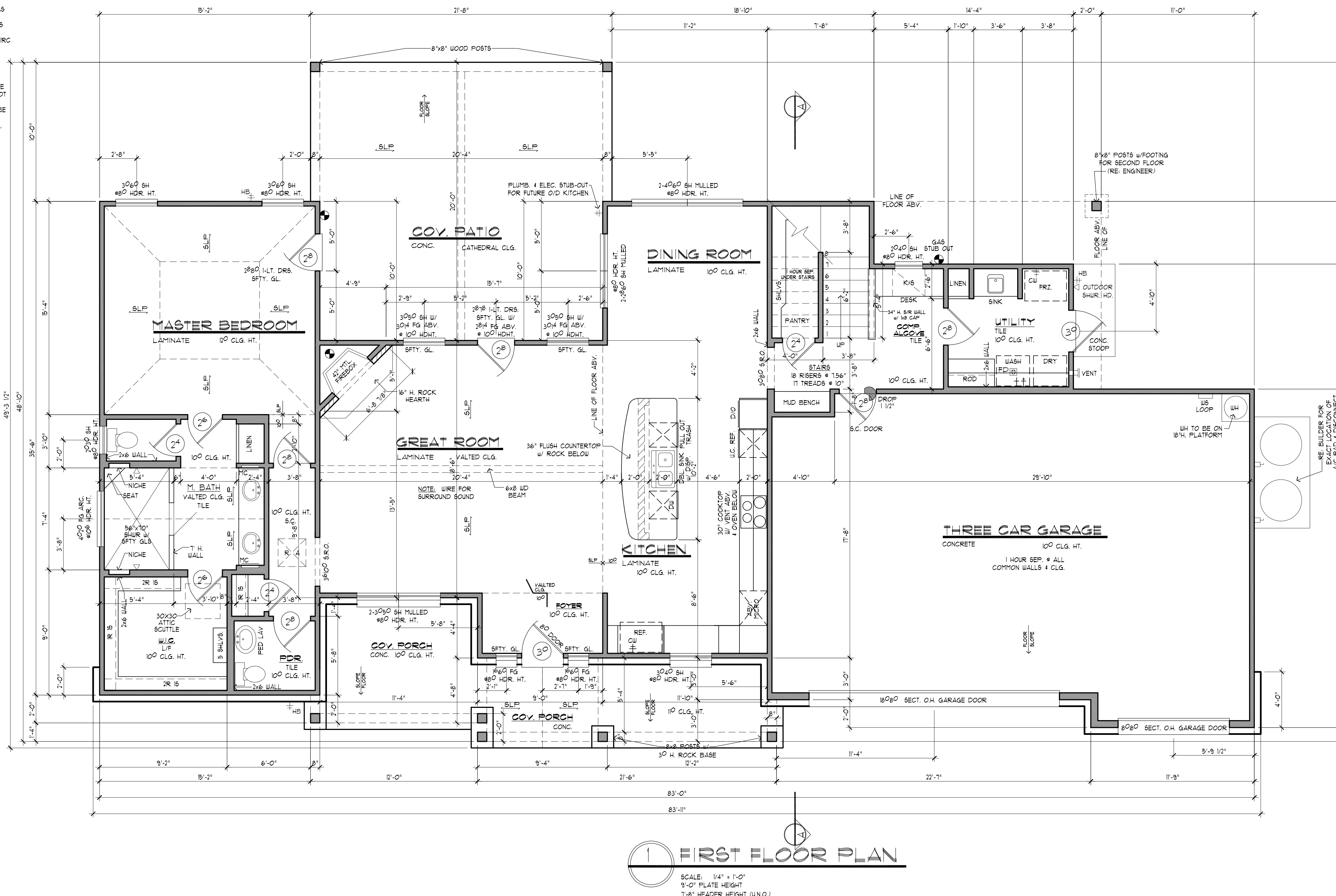

FIRST FLOOR PLAN
 SCALE: 1/4" = 1'-0"
 9'-0" PLATE HEIGHT
 1'-8" HEADER HEIGHT (N.O.)

GF	10-01-21	CD SET
GF	10-13-21	ISSUE SET

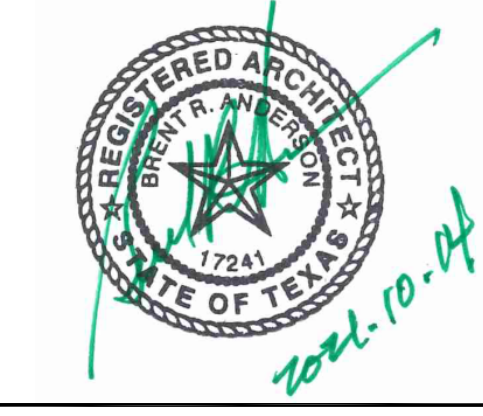

MSA ARCHITECTURE

RESIDENTIAL & COMMERCIAL ARCHITECTURE, INTERIORS, PLANNING

16719 HUEBNER ROAD
 BLDG. 3 SUITE 301
 SAN ANTONIO TEXAS 78248
 210 408 7553 VOICE
 210 408 7543 FAX
 WWW.MSAOFSA.COM

THIS PLAN AND THE DESIGNS CONTAINED HEREIN ARE THE PROPERTY OF MSA OF SAN ANTONIO, INC. AND MAY NOT BE REPRODUCED, ALL OR IN PART, WITHOUT PRIOR WRITTEN CONSENT FROM MSA OF SAN ANTONIO, INC.

MSA OF SAN ANTONIO, INC. IS A PROFESSIONAL BUILDING DESIGN FIRM IN THE STATE OF TEXAS. WE ARE NOT AN ENGINEERING FIRM. WE DO NOT QUALIFY TO BE ONE, NOR ARE WE LICENSED TO DESIGN STRUCTURAL FRAMING, WINDBRACING, OR FOUNDATIONS. A LICENSED PROFESSIONAL ENGINEER SHALL BE CONTRACTED AND CONSULTED IMMEDIATELY REGARDING FRAMING, WINDBRACING AND THE FOUNDATION DESIGNS. SUCH ENGINEER SHALL BEAR ALL RESPONSIBILITY FOR THE STRUCTURAL WINDBRACING, AND FOUNDATION DESIGNS FOR THIS PROJECT. MSA OF SAN ANTONIO, INC. SHALL NOT BE HELD RESPONSIBLE FOR THE STRUCTURAL DESIGN IN ANY WAY, MATTER, OR FORM IF ANY PROBLEMS MAY ARISE.

BRIAN CARPENTER

SPEC.

533 STARS & STRIPES
 LOT 254
 FISCHER, TEXAS

FIRST FLOOR PLAN
SHEET # 1 OF 6

SQUARE FOOTAGES:	
FIRST FLOOR LIVING	1648 Sq.Ft.
SECOND FLOOR LIVING	183 Sq.Ft.
TOTAL LIVING	2831 Sq.Ft.
GARAGE	804 Sq.Ft.
FRONT COVD. PORCH	271 Sq.Ft.
REAR COVD. PATIO	450 Sq.Ft.
TOTAL COVERAGE	4282 Sq.Ft.

GF	10-01-21	CD SET
GF	10-13-21	ISSUE SET



RESIDENTIAL & COMMERCIAL
ARCHITECTURE, INTERIORS,
PLANNING

16719 HUEBNER ROAD
BLDG. 3 SUITE 301
SAN ANTONIO
TEXAS 78248
210 408 7553 VOICE
210 408 7543 FAX
WWW.MSAOFSA.COM

THIS PLAN AND THE DESIGNS CONTAINED HEREIN ARE THE PROPERTY OF MSA OF SAN ANTONIO, INC. AND MAY NOT BE REPRODUCED, ALL OR IN PART, WITHOUT PRIOR WRITTEN CONSENT FROM MSA OF SAN ANTONIO, INC.

MSA OF SAN ANTONIO, INC. IS A PROFESSIONAL BUILDING DESIGN FIRM IN THE STATE OF TEXAS. WE ARE NOT AN ENGINEERING FIRM. WE DO NOT QUALIFY TO BE ONE, NOR ARE WE LICENSED TO DESIGN STRUCTURAL FRAMING, WINDBRACING, OR FOUNDATIONS. A LICENSED PROFESSIONAL ENGINEER SHALL BE CONTRACTED AND CONSULTED IMMEDIATELY REGARDING FRAMING, WINDBRACING AND THE FOUNDATION DESIGNS. SUCH ENGINEER SHALL BEAR ALL RESPONSIBILITY FOR THE STRUCTURAL, WINDBRACING, AND FOUNDATION DESIGNS FOR THIS PROJECT. MSA OF SAN ANTONIO, INC. SHALL NOT BE HELD RESPONSIBLE FOR THE STRUCTURAL DESIGN IN ANY WAY, MATTER, OR FORM IF ANY PROBLEMS MAY ARISE.

**BRIAN
CARPENTER**

SPEC.

533 STARS & STRIPES
LOT 254
FISCHER, TEXAS

2ND FLOOR PLAN
ROOF PLAN

SHEET # 2 OF 6

2GL-4-2831

Backup-residential/ANDERSON/Custom/Plans/2834-Res.rvt
© COPYRIGHT 2016 MSA OF SAN ANTONIO, INC. ALL RIGHTS RESERVED

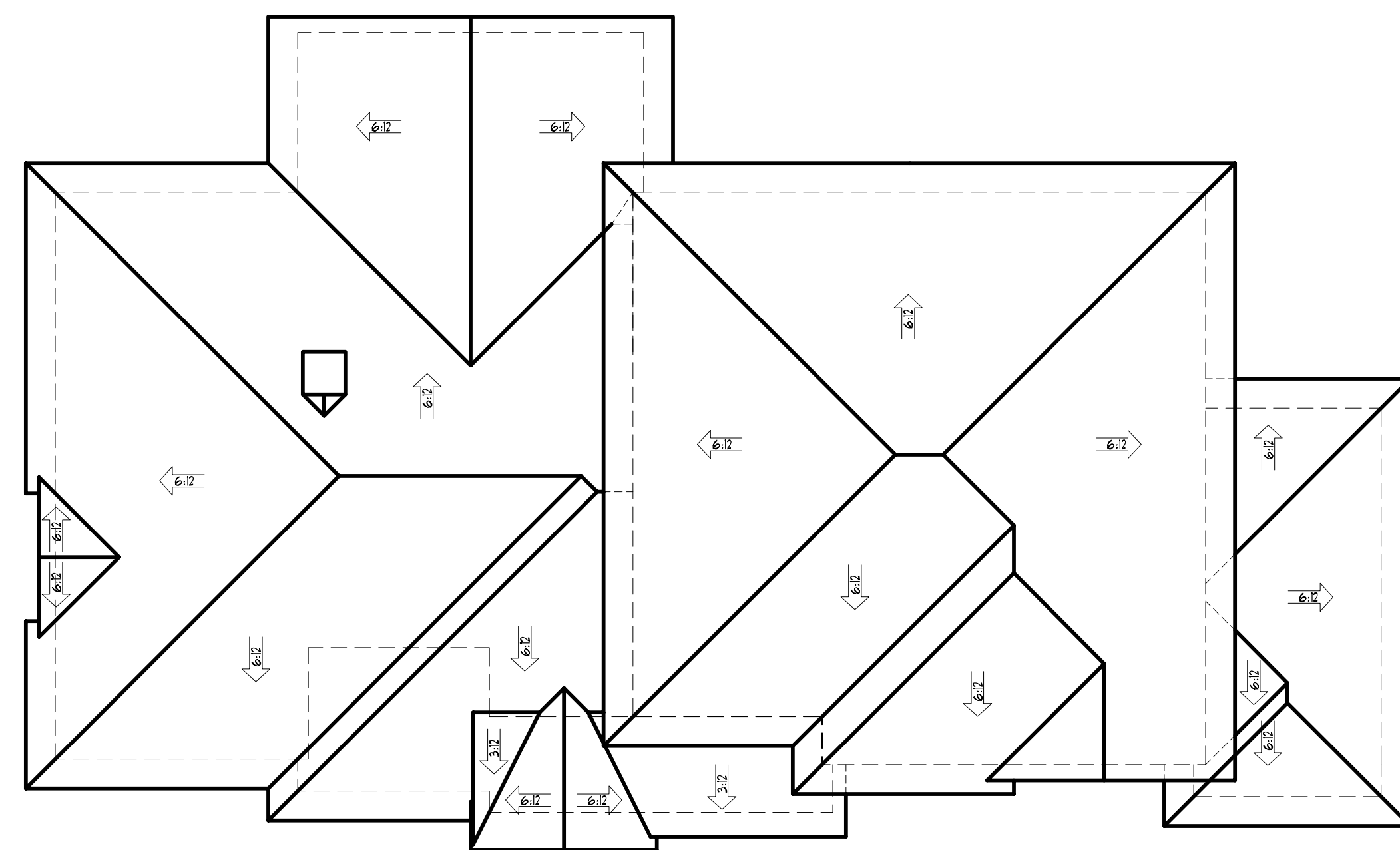

2 ROOF PLAN
SCALE: 1/8" = 1'-0"

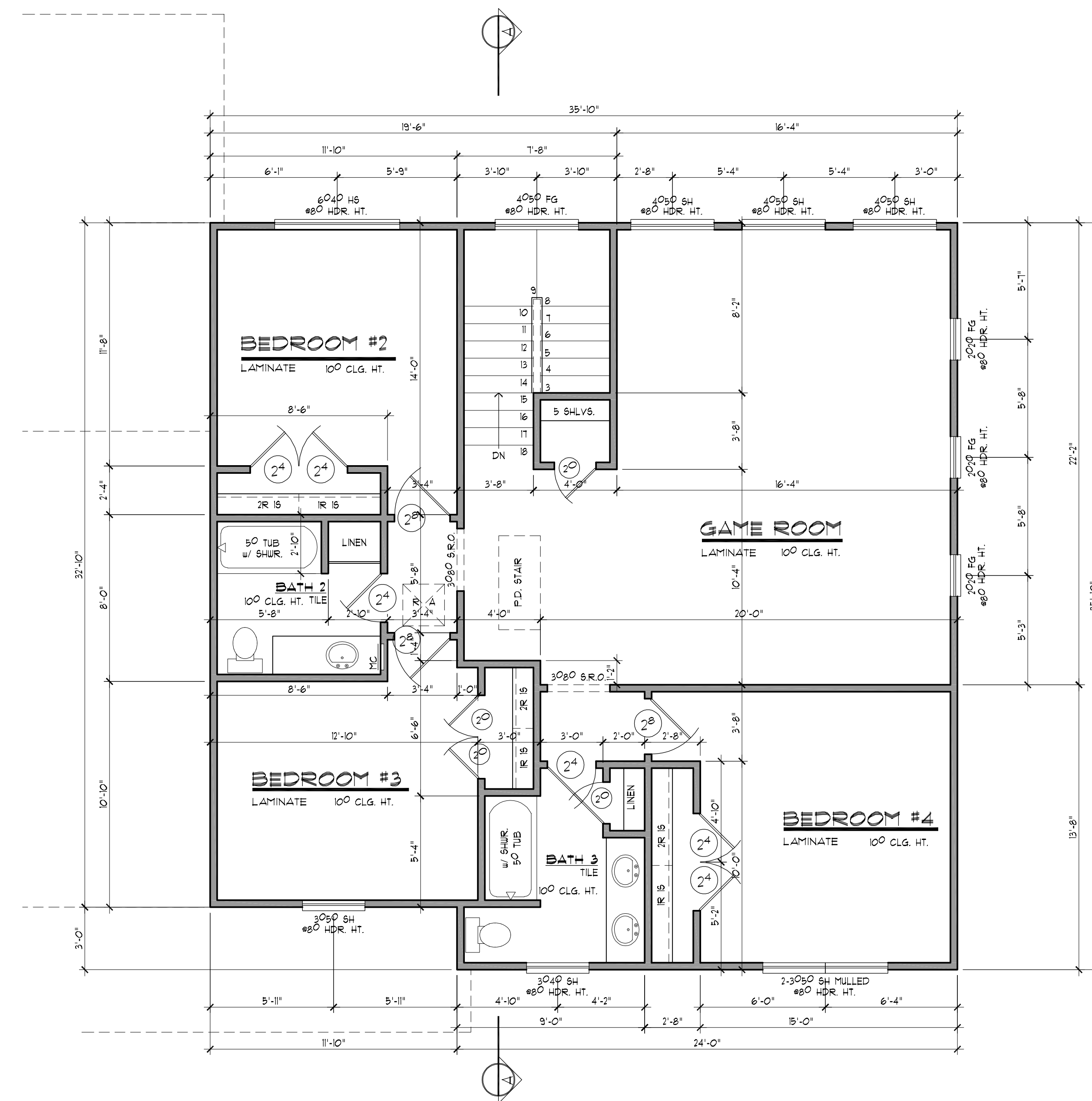

1 SECOND FLOOR PLAN
SCALE: 1/4" = 1'-0"
10'-0" PLATE HEIGHT
8'-0" HEADER HEIGHT (U.N.O.)



2 REAR ELEVATION
SCALE: 1/4" = 1'-0"

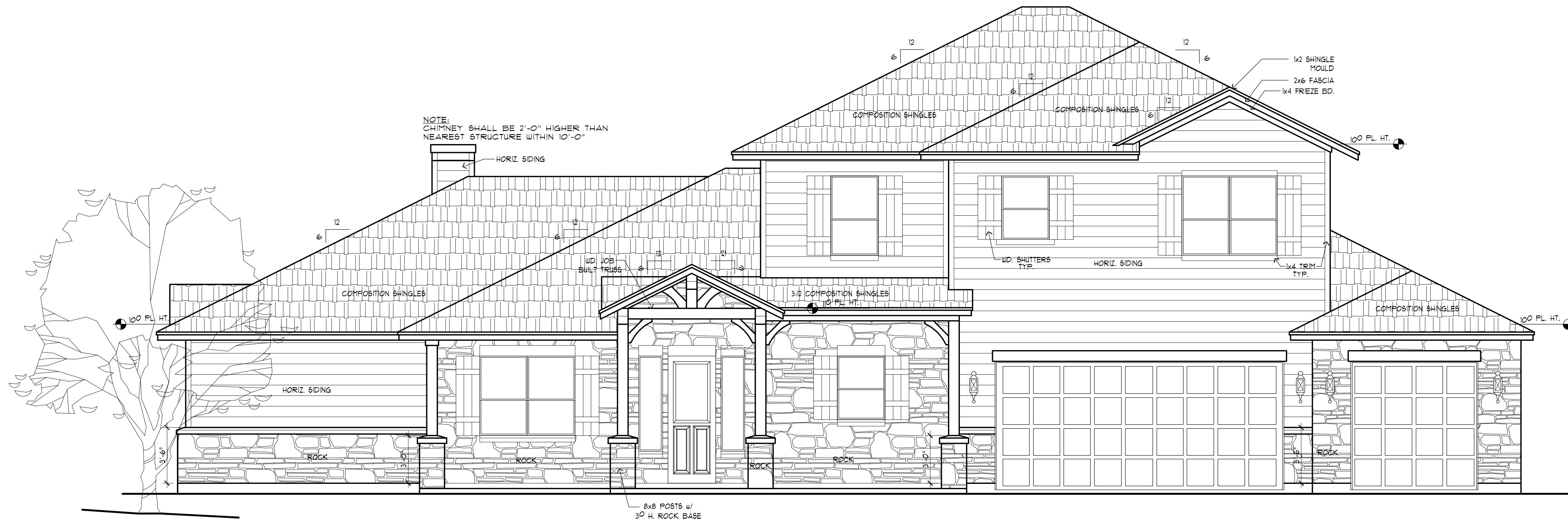

1 FRONT ELEVATION
SCALE: 1/4" = 1'-0"

GF	10-01-21	CD SET
GF	10-13-21	ISSUE SET

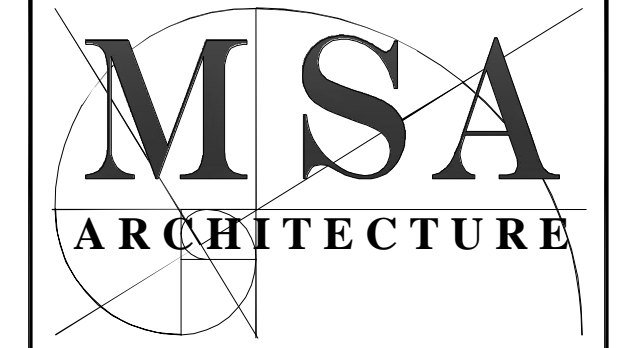

RESIDENTIAL & COMMERCIAL
ARCHITECTURE, INTERIORS,
PLANNING

16719 HUEBNER ROAD
BLDG. 3 SUITE 301
SAN ANTONIO
TEXAS 78248
210 408 7553 VOICE
210 408 7543 FAX
WWW.MSAOFSA.COM

THIS PLAN AND THE DESIGNS CONTAINED HEREIN ARE THE PROPERTY OF MSA OF SAN ANTONIO, INC. AND MAY NOT BE REPRODUCED, ALL OR IN PART, WITHOUT PRIOR WRITTEN CONSENT FROM MSA OF SAN ANTONIO, INC.

MSA OF SAN ANTONIO, INC. IS A PROFESSIONAL BUILDING DESIGN FIRM IN THE STATE OF TEXAS. WE ARE NOT AN ENGINEERING FIRM. WE DO NOT QUALIFY TO BE ONE, NOR ARE WE LICENSED TO DESIGN STRUCTURAL FRAMING, WINDBRACING, OR FOUNDATIONS. A LICENSED PROFESSIONAL ENGINEER SHALL BE CONTRACTED AND CONSULTED IMMEDIATELY REGARDING FRAMING, WINDBRACING AND THE FOUNDATION DESIGNS. SUCH ENGINEER SHALL BEAR ALL RESPONSIBILITY FOR THE STRUCTURAL, WINDBRACING, AND FOUNDATION DESIGNS FOR THIS PROJECT. MSA OF SAN ANTONIO, INC. SHALL NOT BE HELD RESPONSIBLE FOR THE STRUCTURAL DESIGN IN ANY WAY, MATTER, OR FORM IF ANY PROBLEMS MAY ARISE.

BRIAN CARPENTER
SPEC.
533 STARS & STRIPES
LOT 254
FISCHER, TEXAS

EXTERIOR ELEVATIONS

SHEET # 3 OF 6

2GL-4-2831

GF	10-01-21	CD SET
GF	10-13-21	ISSUE SET

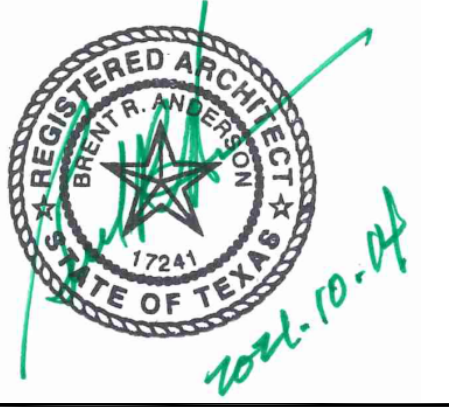

MSA
ARCHITECTURE

RESIDENTIAL & COMMERCIAL
ARCHITECTURE, INTERIORS,
PLANNING

16719 HUEBNER ROAD
BLDG. 3 SUITE 301
SAN ANTONIO
TEXAS 78248
210 408 7553 VOICE
210 408 7543 FAX
WWW.MSAOFSA.COM

THIS PLAN AND THE DESIGNS CONTAINED HEREIN ARE THE PROPERTY OF MSA OF SAN ANTONIO, INC. AND MAY NOT BE REPRODUCED, ALL OR IN PART, WITHOUT PRIOR WRITTEN CONSENT FROM MSA OF SAN ANTONIO, INC.

MSA OF SAN ANTONIO, INC. IS A PROFESSIONAL BUILDING DESIGN FIRM IN THE STATE OF TEXAS. WE ARE NOT AN ENGINEERING FIRM. WE DO NOT QUALIFY TO BE ONE, NOR ARE WE LICENSED TO DESIGN STRUCTURAL FRAMING, WINDBRACING, OR FOUNDATIONS. A LICENSED PROFESSIONAL ENGINEER SHALL BE CONTRACTED AND CONSULTED IMMEDIATELY REGARDING FRAMING, WINDBRACING AND THE FOUNDATION DESIGNS. SUCH ENGINEER SHALL BEAR ALL RESPONSIBILITY FOR THE STRUCTURAL, WINDBRACING, AND FOUNDATION DESIGNS FOR THIS PROJECT. MSA OF SAN ANTONIO, INC. SHALL NOT BE HELD RESPONSIBLE FOR THE STRUCTURAL DESIGN IN ANY WAY, MATTER, OR FORM IF ANY PROBLEMS MAY ARISE.

BRIAN
CARPENTER

SPEC.

533 STARS & STRIPES
LOT 254
FISCHER, TEXAS

EXTERIOR
ELEVATIONS

SHEET # 4 OF 6

2GL-4-2831
Backup-residential/ANDERSON/Custom/Plans/2834-Res.cpl
COPYRIGHT 2016 MSA OF SAN ANTONIO, INC. ALL RIGHTS RESERVED

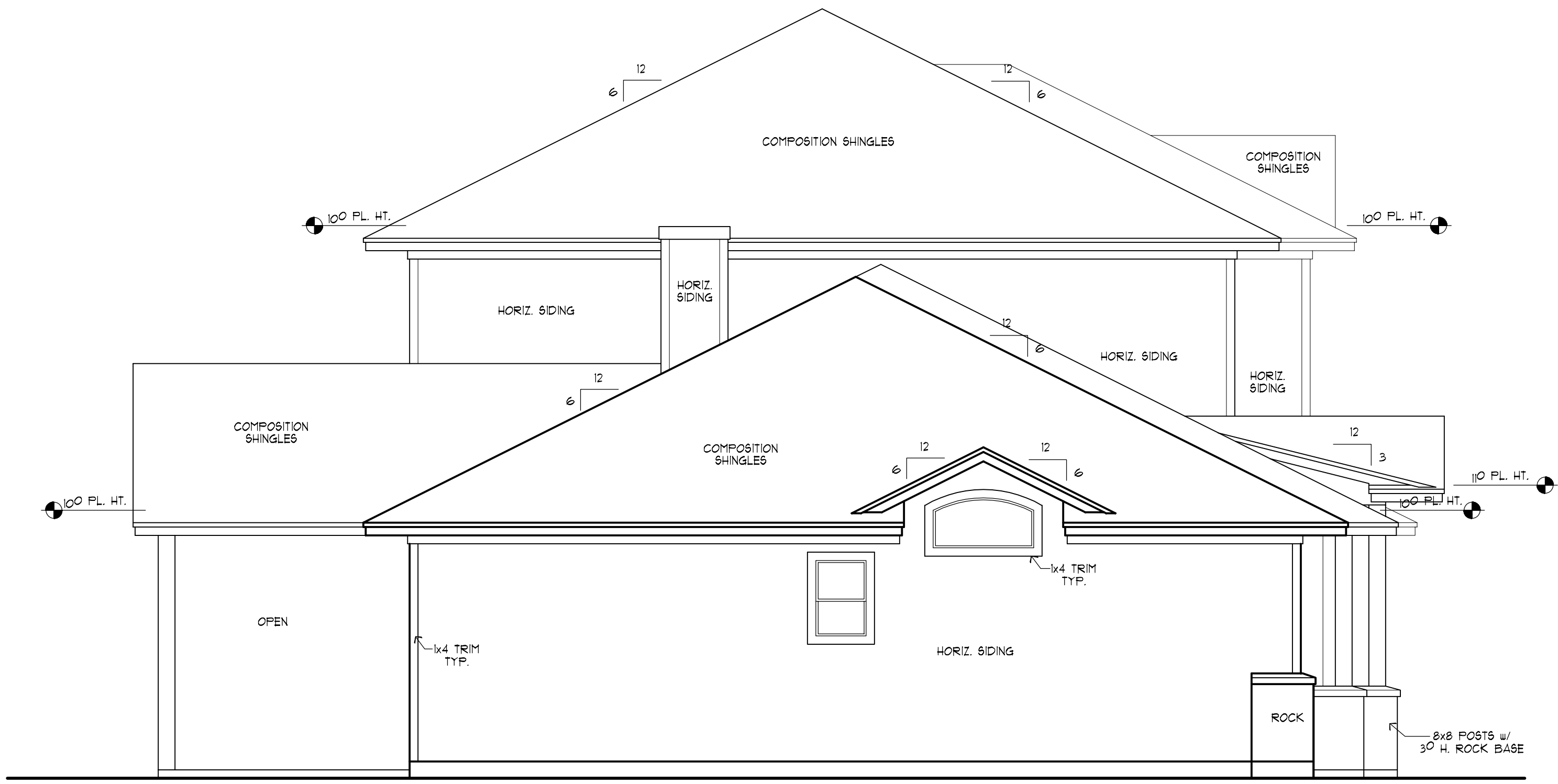

2 LEFT ELEVATION
SCALE: 1/4" = 1'-0"

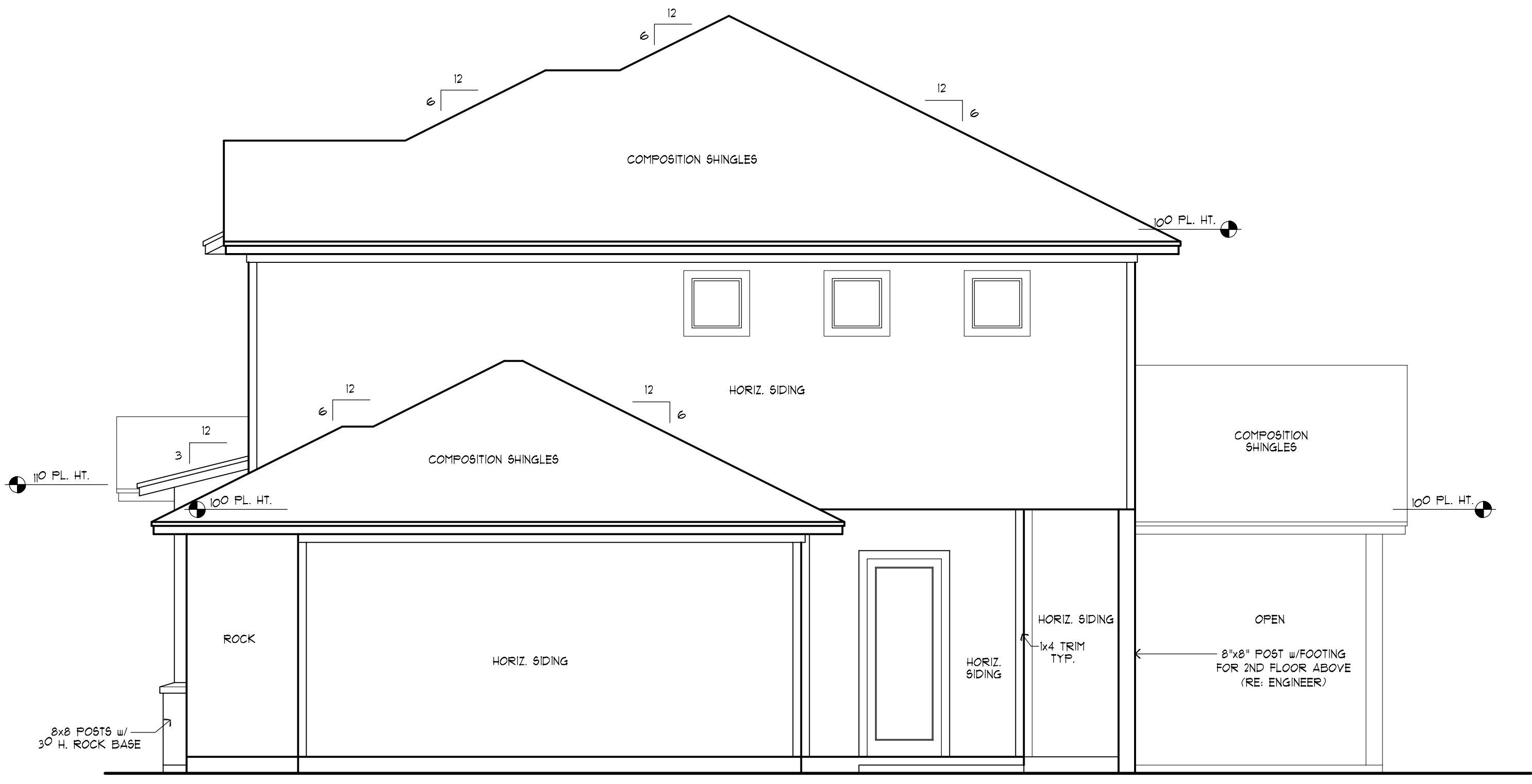

1 RIGHT ELEVATION
SCALE: 1/4" = 1'-0"

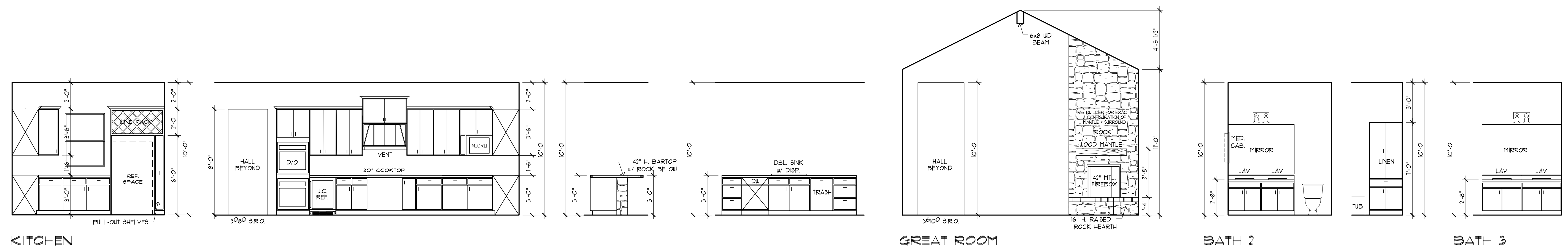
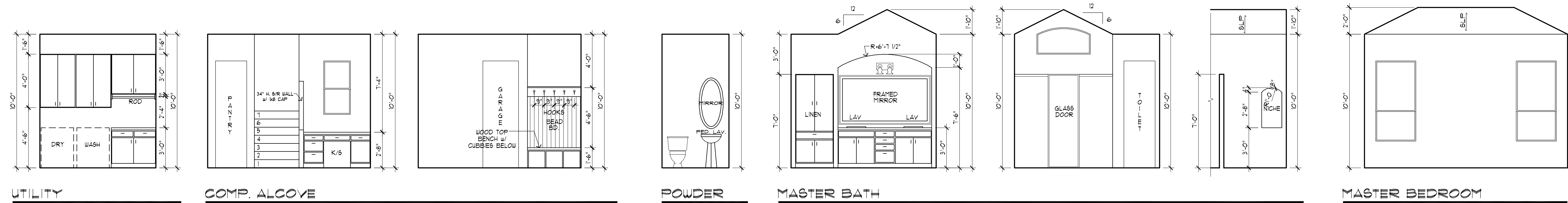

1 INTERIOR ELEVATIONS
SCALE: 1/4" = 1'-0"

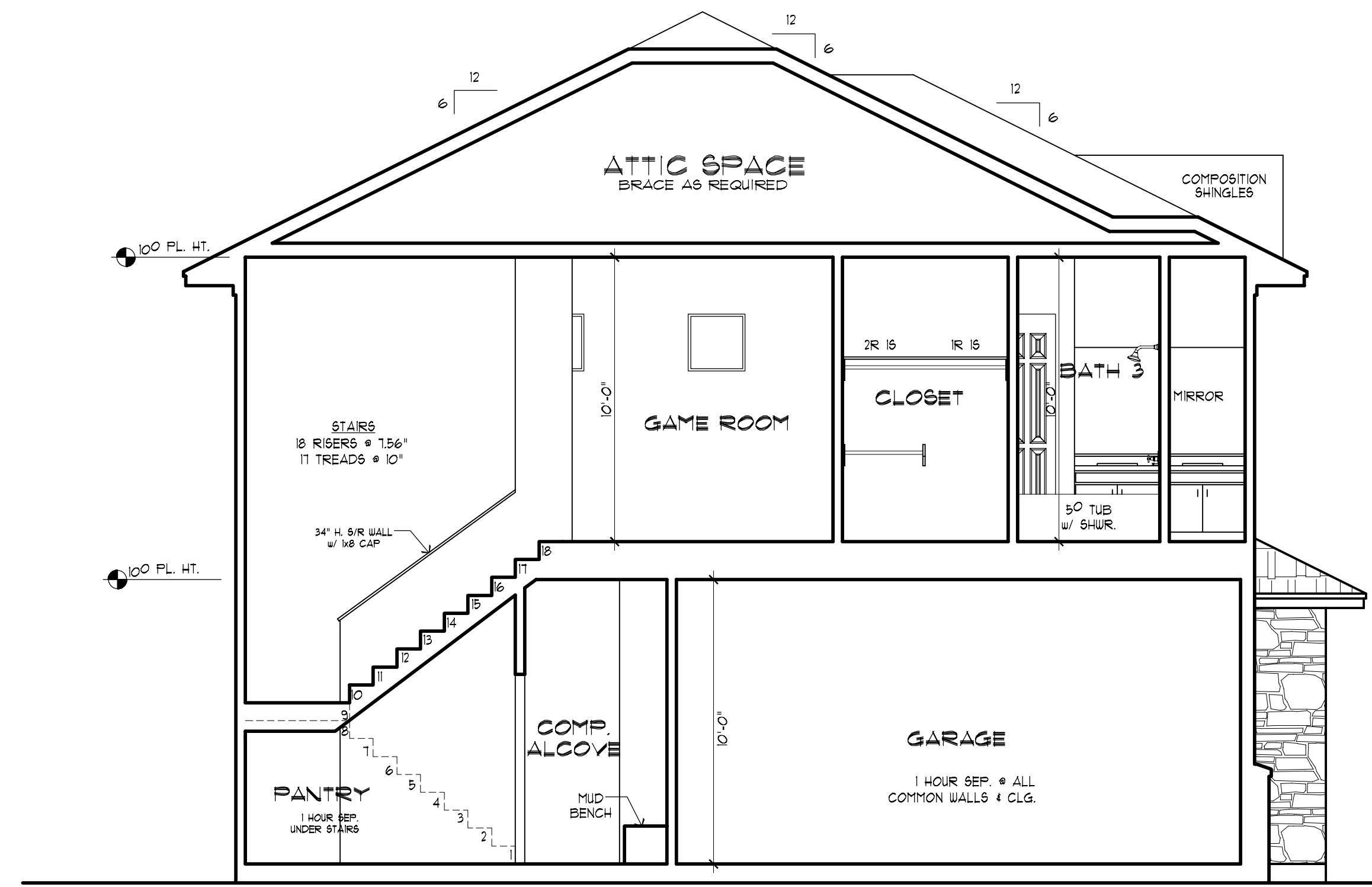

1 SECTION A
SCALE: 1/4" = 1'-0"

GF	10-01-21	CD SET
GF	10-13-21	ISSUE SET

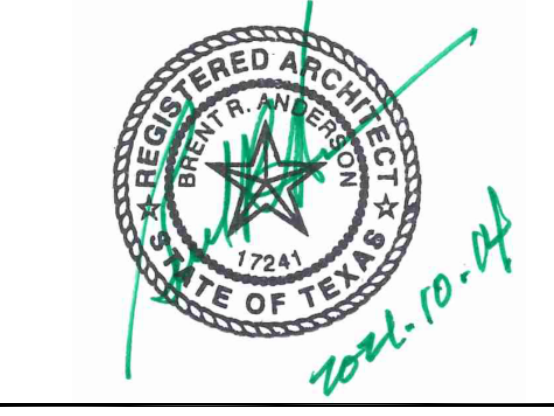

MSA ARCHITECTURE

RESIDENTIAL & COMMERCIAL
ARCHITECTURE, INTERIORS,
PLANNING

16719 HUEBNER ROAD
BLDG. 3 SUITE 301
SAN ANTONIO
TEXAS 78248
210 408 7553 VOICE
210 408 7543 FAX
WWW.MSAOFSA.COM

THIS PLAN AND THE DESIGNS CONTAINED HEREIN ARE THE PROPERTY OF MSA OF SAN ANTONIO, INC. AND MAY NOT BE REPRODUCED, ALL OR IN PART, WITHOUT PRIOR WRITTEN CONSENT FROM MSA OF SAN ANTONIO, INC.

MSA OF SAN ANTONIO, INC. IS A PROFESSIONAL BUILDING DESIGN FIRM IN THE STATE OF TEXAS. WE ARE NOT AN ENGINEERING FIRM. WE DO NOT QUALIFY TO BE ONE, NOR ARE WE LICENSED TO DESIGN STRUCTURAL FRAMING, WINDBRACING, OR FOUNDATIONS. A LICENSED PROFESSIONAL ENGINEER SHALL BE CONTRACTED AND CONSULTED IMMEDIATELY REGARDING FRAMING, WINDBRACING AND THE FOUNDATION DESIGNS. SUCH ENGINEER SHALL BEAR ALL RESPONSIBILITY FOR THE STRUCTURAL, WINDBRACING, AND FOUNDATION DESIGNS FOR THIS PROJECT. MSA OF SAN ANTONIO, INC. SHALL NOT BE HELD RESPONSIBLE FOR THE STRUCTURAL DESIGN IN ANY WAY, MATTER, OR FORM IF ANY PROBLEMS MAY ARISE.

BRIAN CARPENTER

SPEC.

533 STARS & STRIPES
LOT 254
FISCHER, TEXAS

INTERIOR ELEVATIONS
BLDG. SECTION "A-A"

SHEET # 5 OF 6

2GL-4-2831

Backup-residential/ANDERSON/Custom/Plan/2834-Res.cpl

© COPYRIGHT 2016 MSA OF SAN ANTONIO, INC. ALL RIGHTS RESERVED

GF	10-01-21	CD SET
GF	10-13-21	ISSUE SET

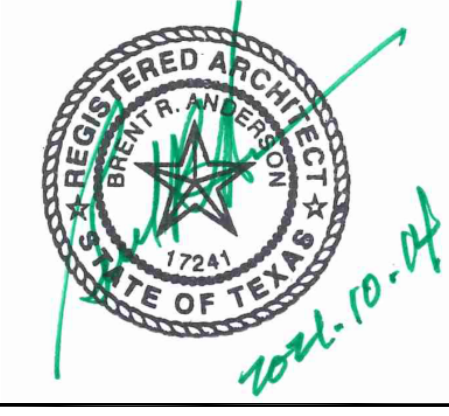

RESIDENTIAL & COMMERCIAL
ARCHITECTURE, INTERIORS,
PLANNING

16719 HUEBNER ROAD
BLDG. 3 SUITE 301
SAN ANTONIO
TEXAS 78248
210 408 7553 VOICE
210 408 7543 FAX
WWW.MSAOFSA.COM

THIS PLAN AND THE DESIGNS CONTAINED HEREIN ARE THE PROPERTY OF MSA OF SAN ANTONIO, INC. AND MAY NOT BE REPRODUCED, ALL OR IN PART, WITHOUT PRIOR WRITTEN CONSENT FROM MSA OF SAN ANTONIO, INC.

MSA OF SAN ANTONIO, INC. IS A PROFESSIONAL BUILDING DESIGN FIRM IN THE STATE OF TEXAS. WE ARE NOT AN ENGINEERING FIRM. WE DO NOT QUALIFY TO BE ONE, NOR ARE WE LICENSED TO DESIGN STRUCTURAL FRAMING, WINDBRACING, OR FOUNDATIONS. A LICENSED PROFESSIONAL ENGINEER SHALL BE CONTRACTED AND CONSULTED IMMEDIATELY REGARDING FRAMING, WINDBRACING AND THE FOUNDATION DESIGNS. SUCH ENGINEER SHALL BEAR ALL RESPONSIBILITY FOR THE STRUCTURAL, WINDBRACING, AND FOUNDATION DESIGNS FOR THIS PROJECT. MSA OF SAN ANTONIO, INC. SHALL NOT BE HELD RESPONSIBLE FOR THE STRUCTURAL DESIGN IN ANY WAY, MATTER, OR FORM IF ANY PROBLEMS MAY ARISE.

BRIAN CARPENTER
SPEC.
533 STARS & STRIPES
LOT 254
FISCHER, TEXAS

ELECTRICAL
FLOOR PLANS

SHEET # 6 OF 6

2GL-4-2831

Backup-residential/ANDERSON/Custom/Plans/2831-Res.cpl
© COPYRIGHT 2016 MSA OF SAN ANTONIO, INC. ALL RIGHTS RESERVED

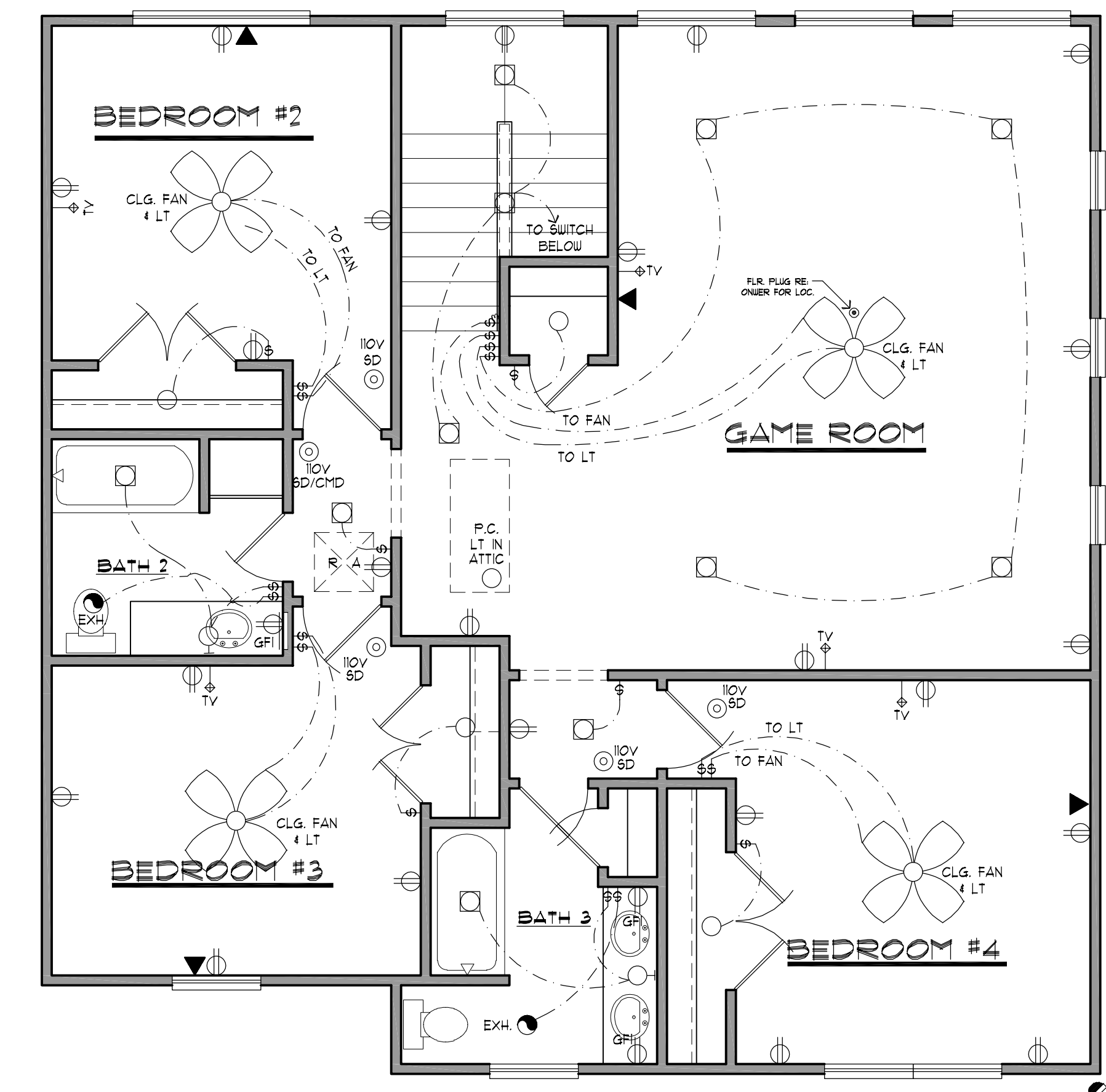

2 SECOND FLOOR ELECTRICAL PLAN
SCALE: 1/4" = 1'-0"

ELECTRICAL SYMBOLS

⊕	110 VOLT DUPLEX RECEPTACLE
⊕	220 VOLT RECEPTACLE
⊕	110 VOLT FOURPLEX RECEPTACLE
⊕	SWITCH TOP PLUG ONLY
⊕	110 VOLT DUPLEX RECEPTACLE
⊕	GROUND FAULT INTERRUPT
⊕	WATERPROOF 110 VOLT DUPLEX RECEPTACLE
⊕	GARAGE DOOR OPENER
⊕	RECESSED FLOOR RECEPTACLE
⊕	SINGLE POLE SWITCH
⊕	THREE-WAY SWITCH
⊕	FOURWAY SWITCH
⊕	DIMMER SWITCH
⊕	TV./CABLE OUTLET
⊕	PHONE OUTLET
⊕	PUSH-BUTTON / DISHWASHER
⊕	PUSH-BUTTON / DOORBELL
⊕	SMOKE DETECTOR
⊕	SMOKE & CARBON MONOXIDE DETECTOR
⊕	DOORBELL CHIMES
⊕	CEILING MOUNTED LIGHT FIX.
⊕	RECESS MOUNTED CAN FIX.
⊕	WATERPROOF RECESS MOUNTED CAN FIX.
⊕	FLUSH MOUNTED EYE-BALL SPOT FEATURE
⊕	HANGING FIXTURE
⊕	PENDANT LIGHT
⊕	UNDER CABINET STRIP GFI PLUG
⊕	UNDER-CABINET LIGHT
⊕	EXHAUST FAN
⊕	WALL MOUNTED FIXTURE
⊕	LANDSCAPE J-BOX
⊕	FLOOD LIGHT
⊕	CEILING FAN WITH LIGHT
⊕	CEILING FAN
⊕	24" x 48" FLUSH MOUNTED FLUORESCENT FIX.
⊕	17" x 48" FLUSH MOUNTED FLUORESCENT FIX.

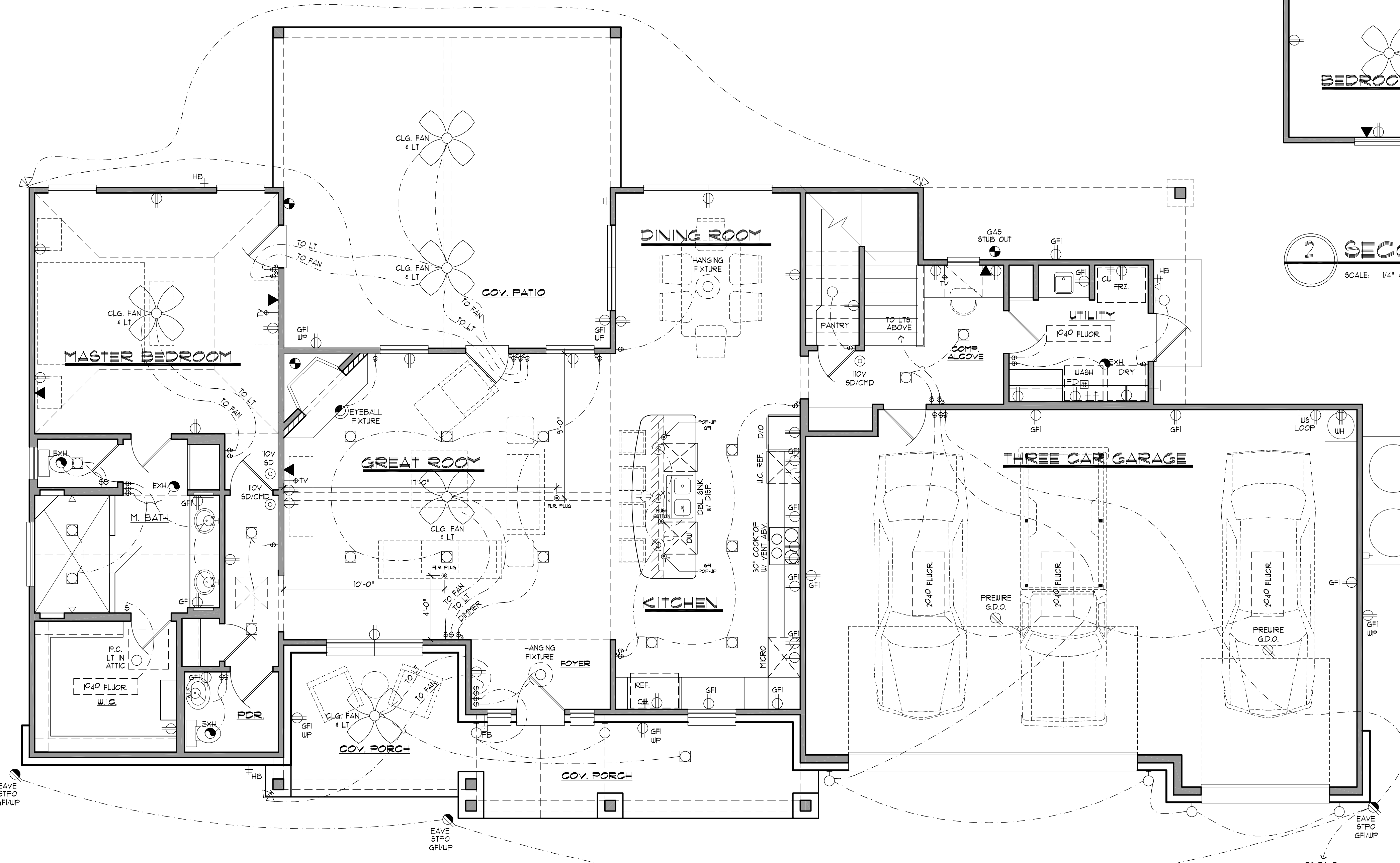

1 FIRST FLOOR ELECTRICAL PLAN
SCALE: 1/4" = 1'-0"

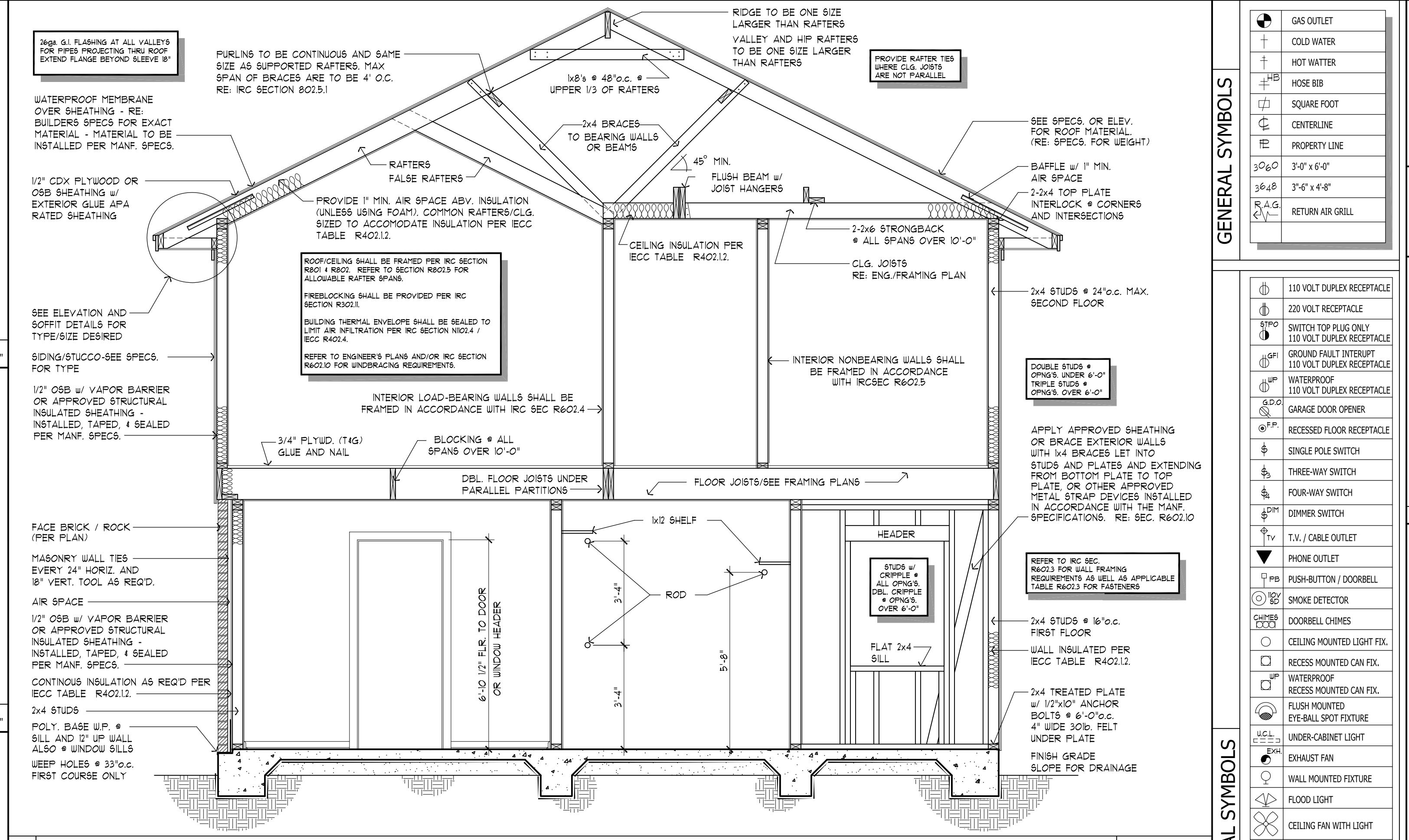
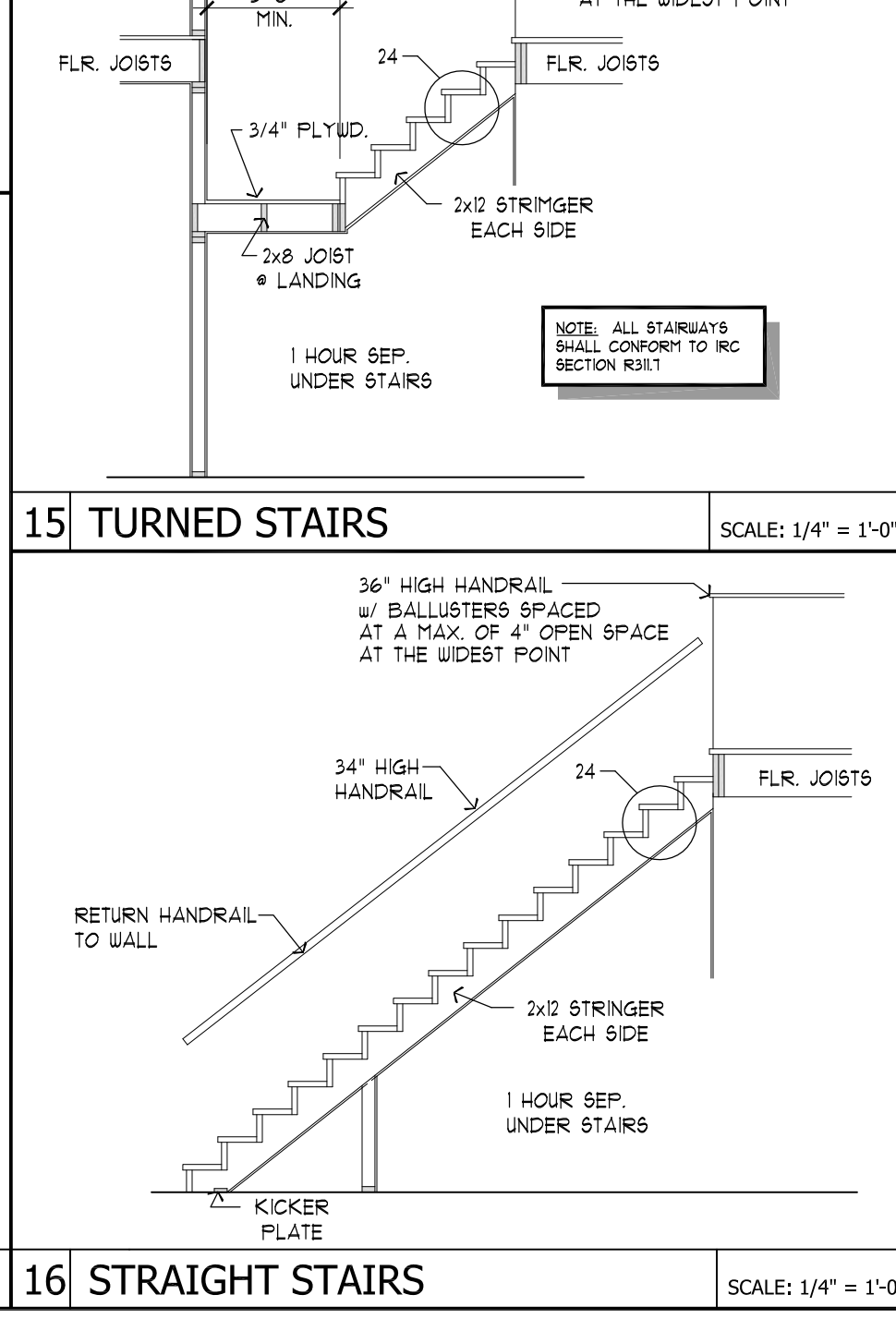
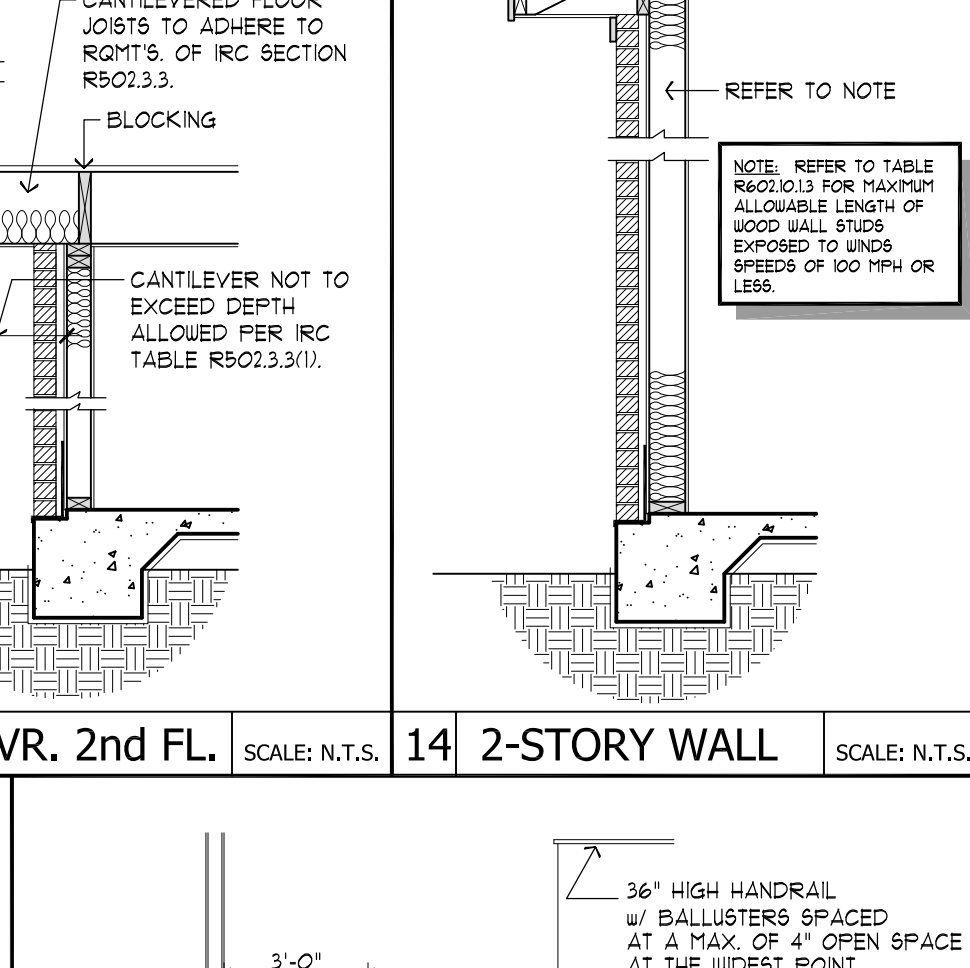
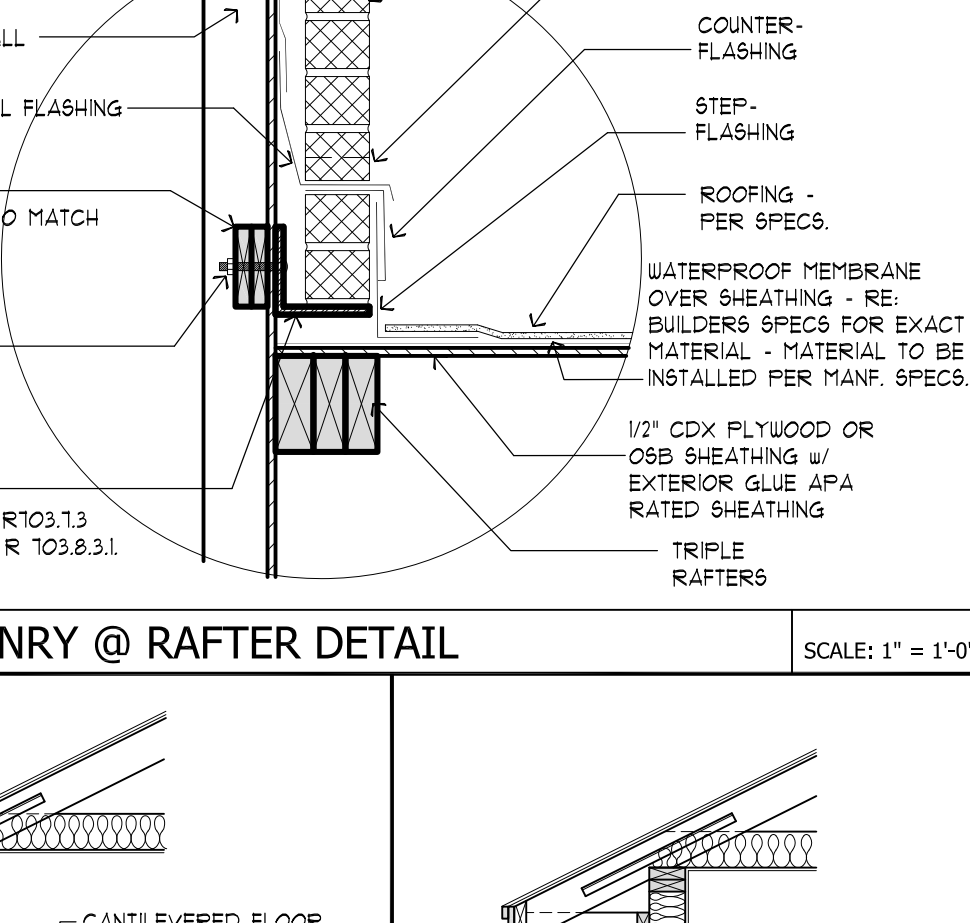
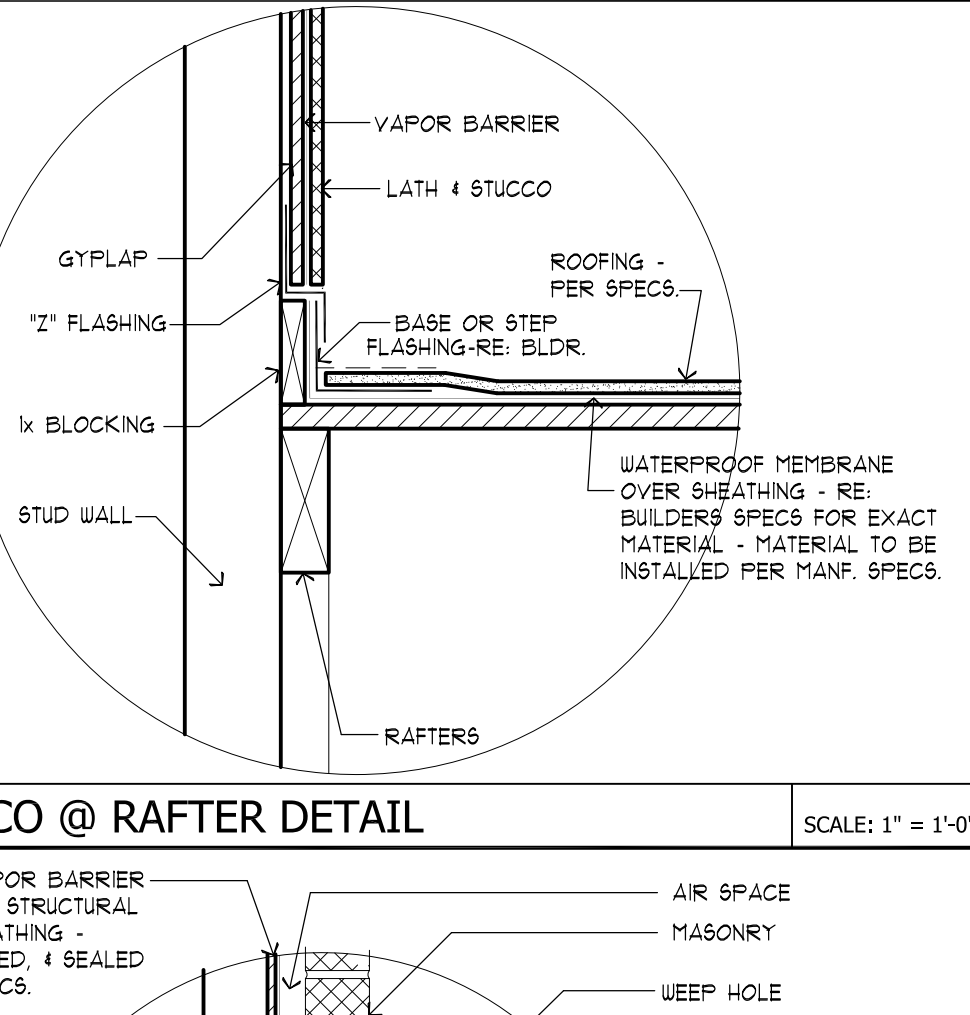
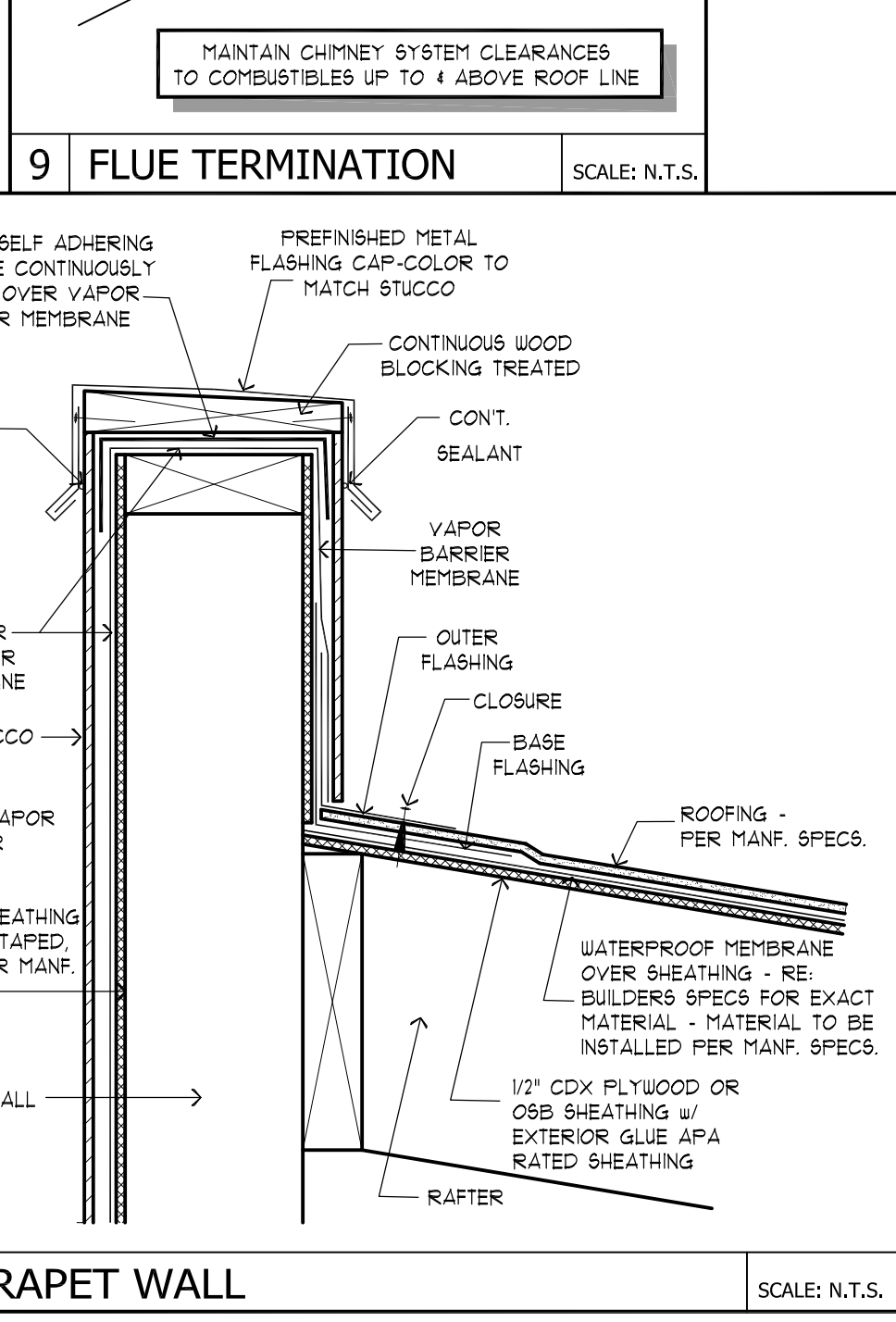
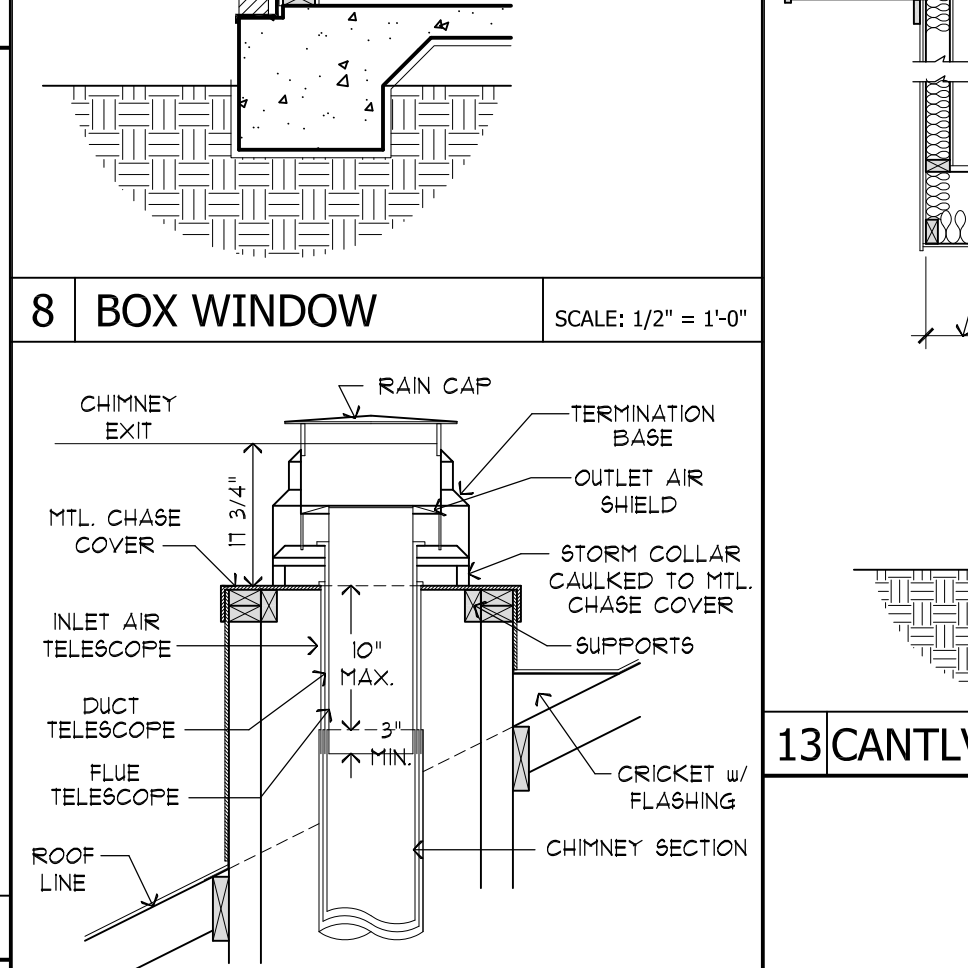
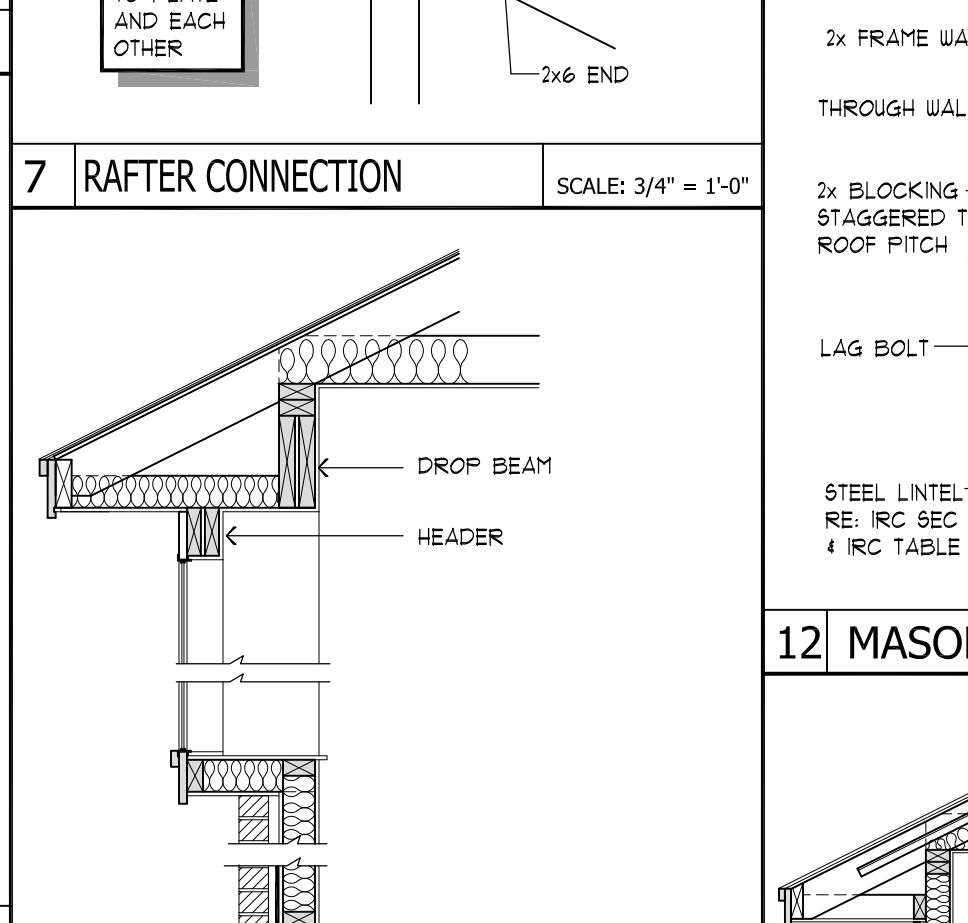
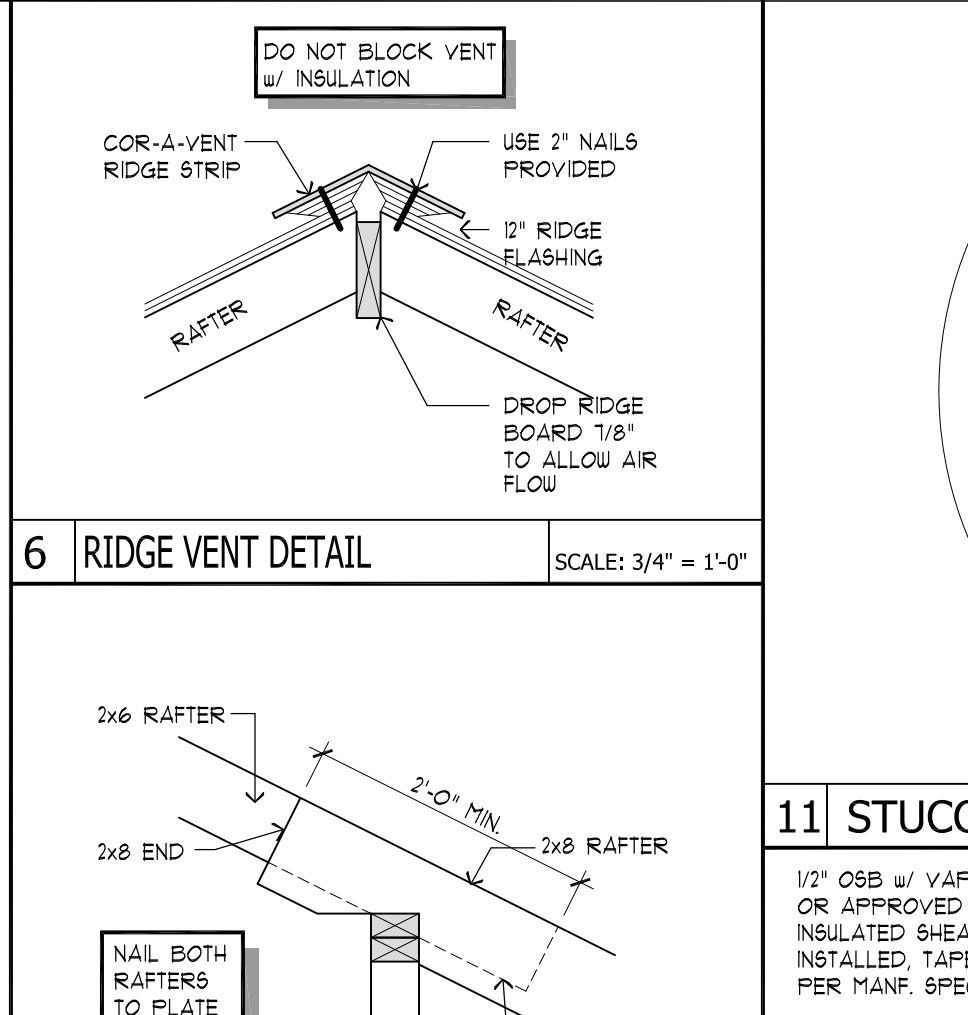
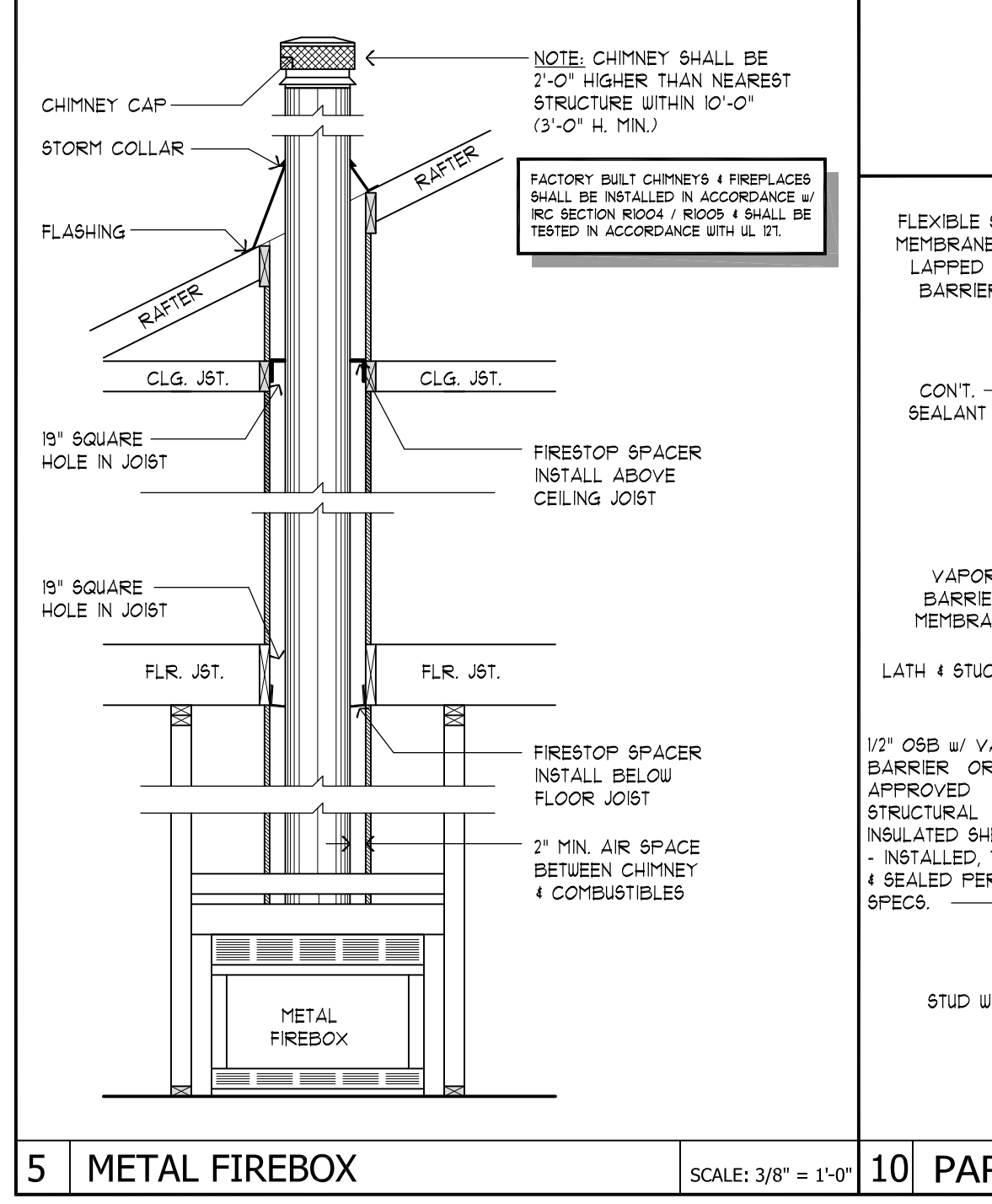
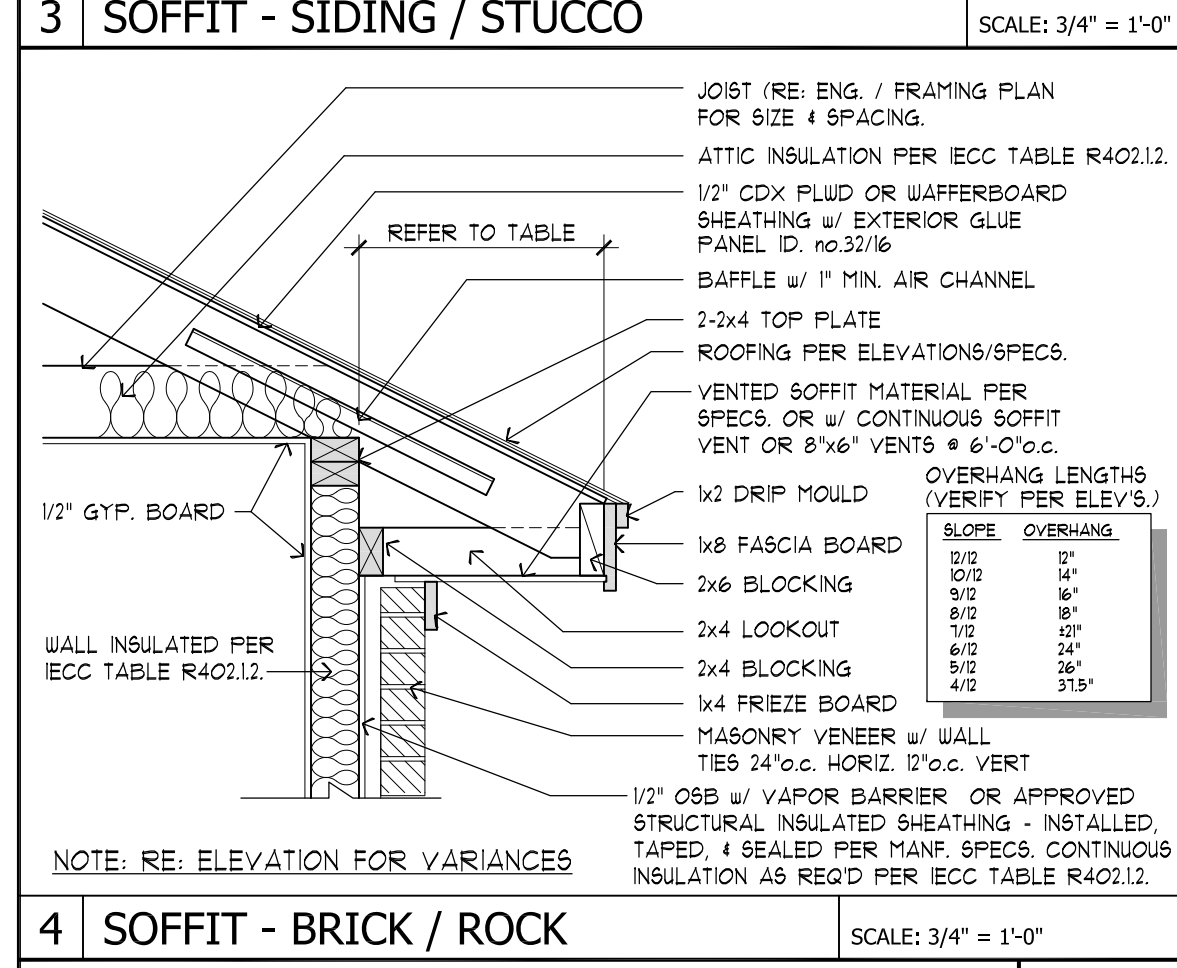
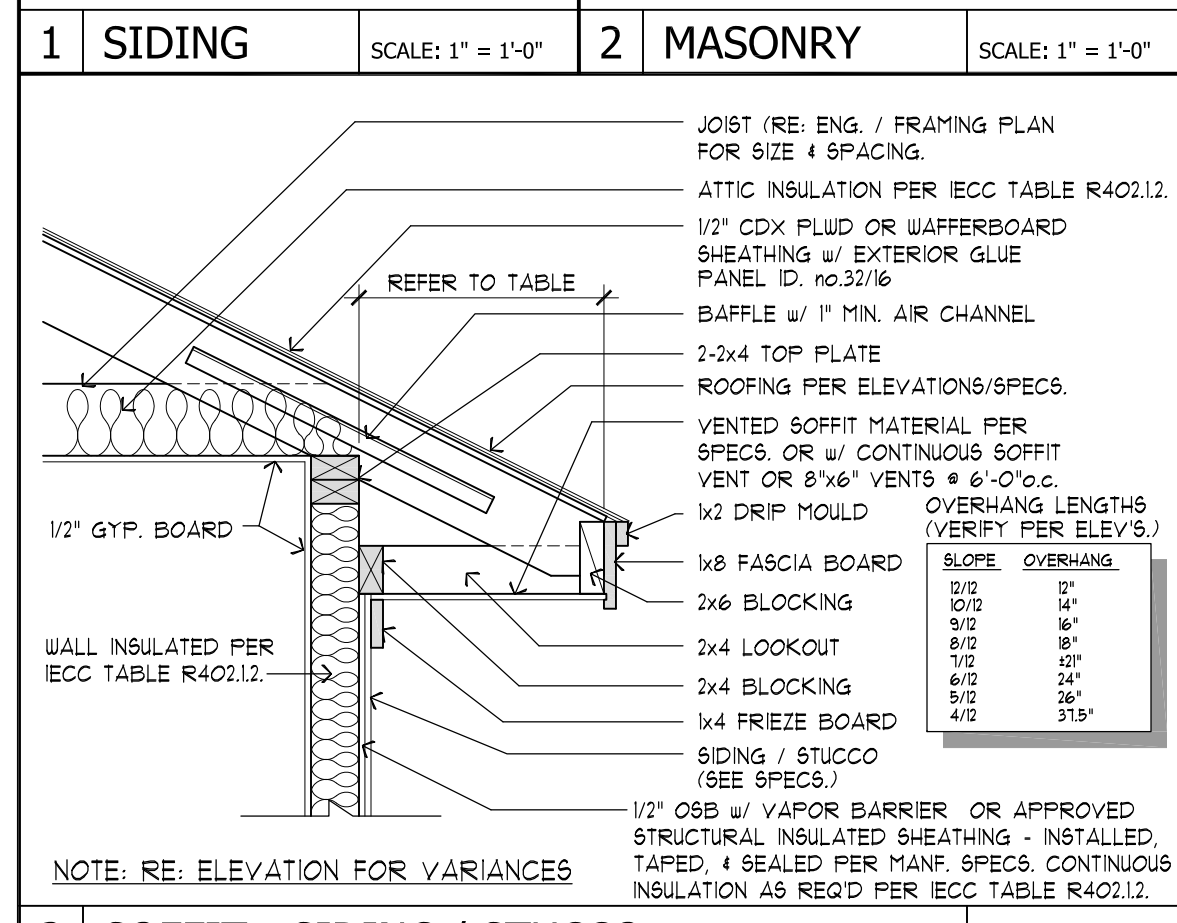
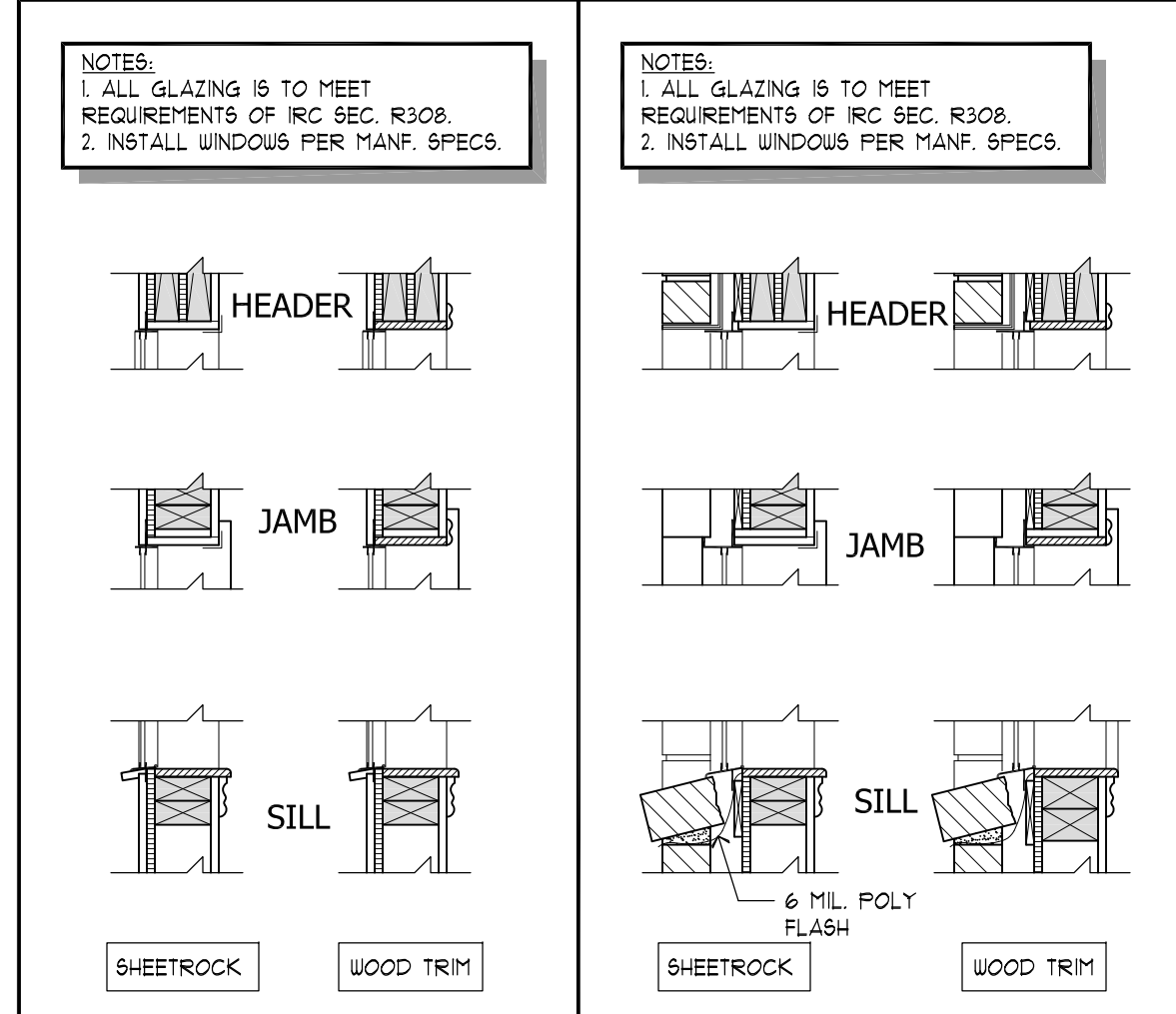

REGISTERED ARCHITECT
STATE OF TEXAS
2014-07-12

ALL CONSTRUCTION SHALL CONFORM TO BUILDING CODES REQUIRED BY ALL LOCAL AUTHORITIES HAVING JURISDICTION OVER THE PROJECT.

THIS PLAN AND SPECIFICATIONS ARE THE PROPERTY OF MSA ARCHITECTURE & PLANNING. NO PART OF THIS PLAN OR SPECIFICATIONS SHALL BE REPRODUCED OR TRANSMITTED IN ANY FORM OR BY ANY MEANS, ELECTRONIC OR MECHANICAL, INCLUDING PHOTOCOPYING, RECORDING, OR BY ANY INFORMATION STORAGE AND RETRIEVAL SYSTEM, WITHOUT THE WRITTEN PERMISSION OF MSA ARCHITECTURE & PLANNING. A LICENSED PROFESSIONAL ENGINEER SHALL BE OBTAINED FOR THE STRUCTURE, UNDERPINNING AND FOUNDATION DESIGN FOR THIS PROJECT. THIS PLAN OF MSA ARCHITECTURE & PLANNING IS NOT TO BE USED FOR ANY OTHER PROJECT OR JAR.

ALL DETAILS ARE GENERAL ILLUSTRATIVE IN NATURE. THE CONTRACTOR, NOT THE ARCHITECT, SHALL BE RESPONSIBLE FOR OBTAINING ALL NECESSARY PERMITS, OVERSEENING AND INSURING ALL CRITICAL WATER-PROOFING, STRUCTURAL, AND OTHER CONSTRUCTION IS BUILT PROPERLY AND PER ALL BUILDING CODES, INDUSTRY STANDARDS, AND PER ALL MANUFACTURERS' SPECIFICATIONS.

MSA ARCHITECTURE & PLANNING

RESIDENTIAL & COMMERCIAL ARCHITECTURE, INTERIORS, PLANNING

16719 HUENNER ROAD
SUITE 101
SAN ANTONIO, TEXAS 78248
210 408 7550 VOICE
210 408 7543 FAX
WWW.MSAOFA.COM

TWO STORY RESIDENCE DETAIL SHEET

COPYRIGHT MSA ARCHITECTURE & PLANNING

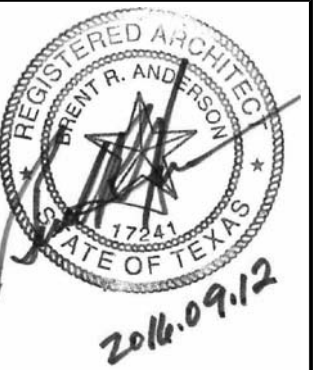

ALL CONSTRUCTION SHALL CONFORM TO ALL BUILDING CODES REQUIRED BY ALL AUTHORITIES HAVING JURISDICTION OVER THE PROJECT.

©TBA OF SAN ANTONIO, INC. THESE PLANS ARE PREPARED AND ARE SUBJECT TO COPYRIGHT PROTECTION AS AN ARCHITECTURAL WORK UNDER SECTION 512 OF THE COPYRIGHT ACT. IT IS AN AGREED DECISION TO PROCEED WITH AN ARCHITECTURAL WORK WITHOUT PROTECTING ACT OF PRO. THE PROTECTOR AGREES THAT BY NOT LISTING THE ARCHITECT, OWNER OR AS THE ARCHITECT AND CONTRACTOR OF SPACES AND ELEMENTS OF THE DESIGN, OWNER HAS PROTECTED UNAUTHORIZED USE OF THESE PLANS, BUT, OWNER'S PROTECTION DOES NOT EXTEND TO THE RIGHTS OF ARCHITECTURE OR BUILDING DESIGN AND / OR CODES.

TBA OF SAN ANTONIO, INC. IS A PROFESSIONAL BUILDING DESIGN FIRM IN THE STATE OF TEXAS, BUT IS NOT AN ENGINEERING FIRM. IT DOES NOT GUARANTEE OR WARRANT THAT THE INFORMATION PROVIDED HEREIN IS ACCURATE OR COMPLETE. THE ENGINEER'S RESPONSIBILITY FOR THE STRUCTURE, UNDERGROUND AND FOUNDATION DESIGN FOR THIS PROJECT. TBA OF SAN ANTONIO, INC. IS NOT TO BE HELD RESPONSIBLE FOR THE STRUCTURAL DESIGN BY ANY PARTY OTHER THAN THE ARCHITECT OR ENGINEER.

ALL DETAIL DRAWINGS ARE GENERAL AND ILLUSTRATIVE. THE CONTRACTOR, NOT THE ARCHITECT, SHALL BE RESPONSIBLE FOR OVERSEEING AND INSURING ALL CRITICAL WATER-PROOFING, STRUCTURAL, AND OTHER CONSTRUCTION IS BUILT PROPERLY AND PER BUILDING CODES, INDUSTRY STANDARDS, AND PER ALL MANUFACTURERS' SPECIFICATIONS.

R402 BUILDING THERMAL ENVELOPE
THE BLDG. THERMAL ENVELOPE SHALL MEET THE REQUIREMENTS OF SECTIONS R402.1.1 - R402.1.5.
R402.1.2 INSULATION & FENESTRATION: THE BUILDING THERMAL ENVELOPE SHALL MEET THE REQUIREMENTS OF TABLE R402.1.2, BASED ON THE CLIMATE ZONE THE PROJECT IS IN. REFER TO CLIMATE ZONES (IECC TABLE R301.1).

TABLE R402.1.2 INSULATION AND FENESTRATION REQUIREMENTS BY COMPONENT*

CLIMATE ZONE	FENESTRATION U-FACTOR ¹	SKYLIGHT U-FACTOR ²	GLAZED FENESTRATION SHGC ³	CEILING R-VALUE	WOOD FRAME WALL R-VALUE	MASS WALL R-VALUE	FLOOR R-VALUE	BASEMENT WALL R-VALUE	SLAB ⁴ R-VALUE & DEPTH	CRAWL SPACE WALL R-VALUE
1	NR	0.75	0.25	30	13	3/4	13	0	0	0
2	0.40	0.65	0.25	38	13	4/6	13	0	0	0
3	0.35	0.55	0.25	38	20 or 13+5 ⁵	8/13	19	5/13 ⁶	0	5/13
4 except Marine	0.35	0.55	0.40	49	20 or 13+5 ⁵	8/13	19	10/13	10, 2 ft	10/13
5 and Marine 4	0.32	0.55	NR	49	20 or 13+5 ⁵	13/17	30 ⁷	15/19	10, 2 ft	15/19
6	0.32	0.55	NR	49	20+5 or 13+10 ⁸	15/20	30 ⁷	15/19	10, 4 ft	15/19
7 and 8	0.32	0.55	NR	49	20+5 or 13+10 ⁸	19/21	38 ⁷	15/19	10, 4 ft	15/19

- For SI: 1 foot = 304.8 mm.
 a. R-values are minimums. U-factors and SHGC are maximums. When insulation is installed in a cavity which is less than the label or design thickness of the insulation, the installed R-value of the insulation shall not be less than the R-value specified in the table.
 b. The fenestration U-factor column excludes skylights. The SHGC column applies to all glazed fenestration. Exception: Skylights may be excluded from glazed fenestration SHGC requirements in climate zones 1 through 3 where the SHGC for such skylights does not exceed 0.30.
 c. "15/19" means R-15 continuous insulation on the interior or exterior of the home or R-19 cavity insulation at the interior of the basement wall. "15/19" shall be permitted to be met with R-13 cavity insulation on the interior of the basement wall plus R-5 continuous insulation at the interior of the basement wall. "10/13" means R-10 continuous insulation on the interior or exterior of the home or R-13 cavity insulation at the interior of the basement wall.
 d. R-5 shall be added to the required slab edge R-values for heated slabs. Insulation depth shall be the depth of the footing or 2 feet, whichever is less in Climate Zones 1 through 3 for heated slabs.
 e. There are no SHGC requirements in the Marine Zone.
 f. Basement wall insulation is not required in warm-humid locations as defined by Figure R301.1 and Table R301.1.
 g. Or insulation sufficient to fill the framing cavity, R-19 minimum.
 h. The first value is cavity insulation, the second value is continuous insulation, so "13+5" means R-13 cavity insulation plus R-5 continuous insulation.
 i. The second R-value applies when more than half the insulation is on the interior of the mass wall.

R403 SYSTEMS
ALL HVAC MECHANICAL SYSTEMS, WATER HEATERS, DUCTS, VENTS, PIPING, CONTROLS, POOL & SPA EQUIPMENT, SHALL MEET THE REQUIREMENTS OF SECTION R403.

R404 ELECTRICAL POWER & LIGHTING SYSTEMS
ALL POWER AND LIGHTING SYSTEMS SHALL MEET THE REQUIREMENTS OF SECTION R404.

R405 SIMULATED PERFORMANCE ALTERNATIVE (PERFORMANCE)
COMPLIANCE USING SIMULATED ENERGY PERFORMANCE ANALYSIS SHALL MEET THE REQUIREMENTS IN SECTION R405. SUCH ANALYSIS SHALL INCLUDE HEATING, COOLING, AND SERVICE WATER HEATING ENERGY ONLY.
R405.2 MANDATORY REQUIREMENTS: COMPLIANCE WITH THIS SECTION REQUIRES THAT THE MANDATORY PROVISIONS IDENTIFIED IN SEC. R402 BE MET. ALL SUPPLY & RETURN DUCTS NOT COMPLETELY INSIDE THE BLDG. THERMAL ENVELOPE SHALL BE INSULATED TO A MINIMUM OF R-6.

R406 ENERGY RATING INDEX COMPLIANCE ALTERNATIVE
COMPLIANCE USING THIS METHOD SHALL MEET THE REQUIREMENTS OF SECTION R406.
R406.2 MANDATORY REQUIREMENTS: COMPLIANCE WITH THIS SECTION REQUIRES THAT THE MANDATORY PROVISIONS IDENTIFIED IN SECTIONS R402 & R403.5.3 BE MET. THE BLDG. THERMAL ENVELOPE SHALL BE GREATER THAN OR EQUAL TO LEVELS OF EFFICIENCY & SHGC IN TABLE R406.2 OR R406.3 OF THE 2009 IECC.
R406.3 ENERGY RATING INDEX: THE ERI SHALL BE A NUMERICAL INTEGER VALUE THAT IS BASED ON A LINEAR SCALE CONSTRUCTED SUCH THAT THE ERI REFERENCE DESIGN HAS AN INDEX VALUE OF 100 AND A RESIDENTIAL BLDG. THAT USES NO NET PURCHASED ENERGY HAS AN INDEX VALUE OF 0.
R406.3.1 ERI REFERENCE DESIGN: THE ERI REFERENCE DESIGN SHALL BE CONFIGURED SUCH THAT IT MEETS THE MINIMUM REQMTS OF THE 2006 IECC PRESCRIPTIVE REQMTS.
R406.4 ERI-BASED COMPLIANCE: COMPLIANCE BASED ON AN ERI ANALYSIS REQUIRES THAT THE RATED DESIGN BE SHOWN TO HAVE AN ERI LESS THAN OR EQUAL TO THE APPROPRIATE VALUE LISTED IN TABLE R406.4 WHEN COMPARED TO THE ERI REFERENCE DESIGN.

TABLE R406.4 MAXIMUM ENERGY RATING INDEX

CLIMATE ZONE	ENERGY RATING INDEX
1	52
2	52
3	51
4	54
5	55
6	54
7	53
8	53

R402.4 AIR LEAKAGE (MANDATORY): BUILDING THERMAL ENVELOPE SHALL BE CONSTRUCTED ACCORDING TO THE REQMTS OF SECTIONS R402.4.1 - R402.4.4, AND TABLE R402.4.1.
R402.4.1.1 INSTALLATION: THE COMPONENTS OF THE BUILDING THERMAL ENVELOPE AS LISTED IN TABLE R402.4.1.1 SHALL BE INSTALLED IN ACCORDANCE WITH THE "MANF. INSTRUCTIONS & THE CRITERIA LISTED IN TABLE R402.4.1.1 AS APPLICABLE TO THE METHOD OF CONSTRUCTION."
R402.4.1.2 TESTING: THE BUILDING SHALL BE TESTED AND VERIFIED AS HAVING AN AIR LEAKAGE RATE NOT EXCEEDING 5 AIR CHANGES PER HR IN CLIMATE ZONES 1 & 2, 4 & 3 AIR CHANGES / HR IN CLIMATE ZONES 3-8. TESTING SHALL BE CONDUCTED IN ACCORDANCE WITH ASTM E119 OR ASTM E 1827 AND REPORTED AT A PRESSURE OF 0.2 INCH W.G. (50 PASCALS).

TABLE R402.4.1.1 AIR BARRIER AND INSULATION INSTALLATION

COMPONENT	AIR BARRIER CRITERIA	INSULATION INSTALLATION CRITERIA
General requirements	A continuous air barrier shall be installed in the building envelope. The exterior thermal envelope contains a continuous air barrier. Breaks or joints in the air barrier shall be sealed.	Air-permeable insulation shall not be used as a sealing material.
Ceiling/attic	The air barrier in any dropped ceiling/soffit shall be aligned with the insulation and any gaps in the air barrier shall be sealed. Access openings, drop down stairs or knee wall doors to unconditioned attic spaces shall be sealed.	The insulation in any dropped ceiling/soffit shall be aligned with the air barrier.
Walls	The junction of the foundation and sill plate shall be sealed. The junction of the top plate and the top of exterior walls shall be sealed. Knee walls shall be sealed.	Cavities within corners and headers of frame walls shall be insulated by completely filling the cavity with a material having a thermal resistance of R-3 per inch minimum. Exterior thermal envelope insulation for framed walls shall be installed in substantial contact and continuous alignment with the air barrier.
Windows, skylights and doors	The space between window/door jams and framing, and skylights and framing shall be sealed.	
Rim joists	Rim joists shall include the air barrier.	Rim joists shall be insulated.
Floors (including above garage and cantilevered floors)	The air barrier shall be installed at any exposed edge of insulation.	Floor framing cavity insulation shall be installed to maintain permanent contact with the underside of subfloor decking, or floor framing cavity insulation shall be permitted to be in contact with the top side of sheathing, or continuous insulation installed on the underside of floor framing and extends from the bottom to the top of all perimeter floor framing members.
Crawl space walls	Exposed earth in unvented crawl spaces shall be covered with a Class I vapor retarder with overlapping joints taped.	Where provided instead of floor insulation, insulation shall be permanently attached to the crawlspace walls.
Shafts, penetrations	Duct shafts, utility penetrations, and flue shafts opening to exterior or unconditioned space shall be sealed.	
Narrow cavities		Batts in narrow cavities shall be cut to fit, or narrow cavities shall be filled by insulation that on installation readily conforms to the available cavity space.
Garage separation	Air sealing shall be provided between the garage and conditioned spaces.	
Recessed lighting	Recessed light fixtures installed in the building thermal envelope shall be sealed to the drywall.	Recessed light fixtures installed in the building thermal envelope shall be air tight and IC rated.
Plumbing and wiring	Batt insulation shall be cut neatly to fit around wiring and plumbing in exterior walls, or insulation that on installation readily conforms to available space shall extend behind piping and wiring.	
Shower/tub on exterior wall	The air barrier installed at exterior walls adjacent to showers and tubs shall separate them from the showers and tubs.	Exterior walls adjacent to showers and tubs shall be insulated.
Electrical/phone box on exterior walls	The air barrier shall be installed behind electrical or communication boxes or air-sealed boxes shall be installed.	
HVAC register boots	HVAC register boots that penetrate building thermal envelope shall be sealed to the subfloor or drywall.	
Concealed sprinklers	When required to be sealed, concealed fire sprinklers shall only be sealed in a manner that is recommended by the manufacturer. Caulking or other adhesive sealants shall not be used to fill voids between fire sprinkler cover plates and walls or ceilings.	

a. In addition, inspection of log walls shall be in accordance with the provisions of ICC-400.

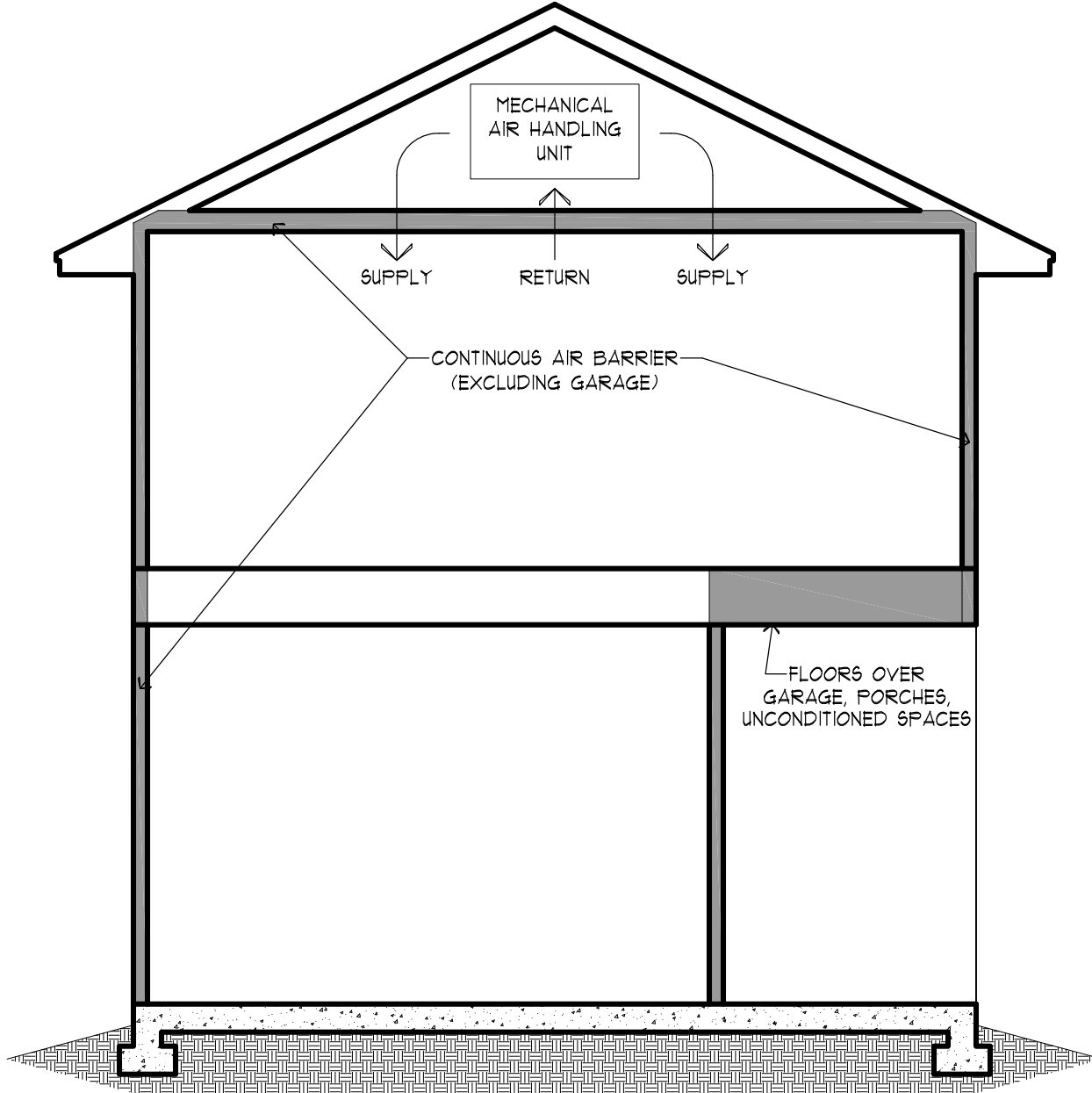

THERMAL BARRIER DIAGRAM - BLOWN-IN ATTIC INSULATION (2-STORY)
SCALE: NOT TO SCALE

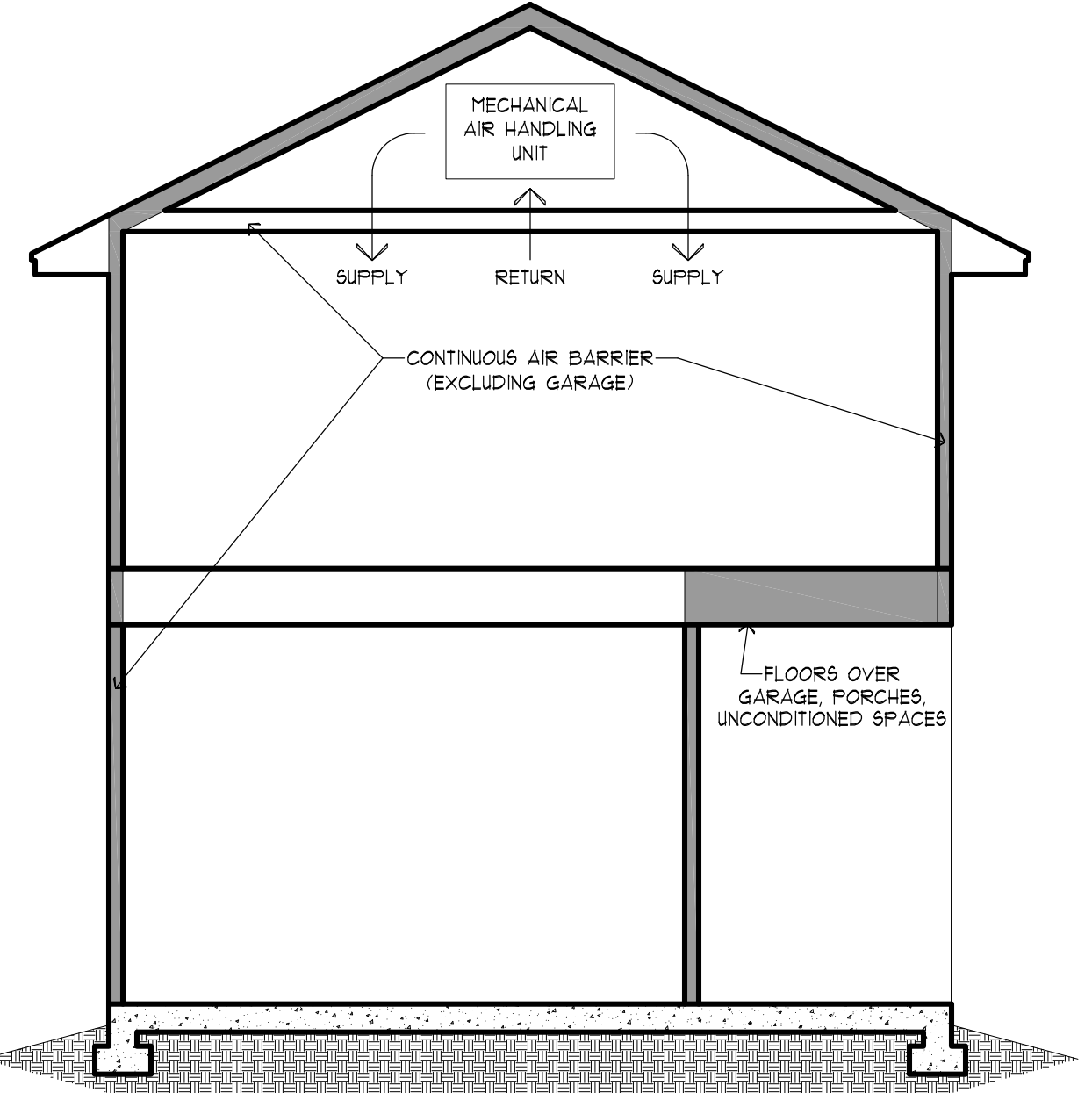

THERMAL BARRIER DIAGRAM - FOAM ATTIC INSULATION (2-STORY)
SCALE: NOT TO SCALE

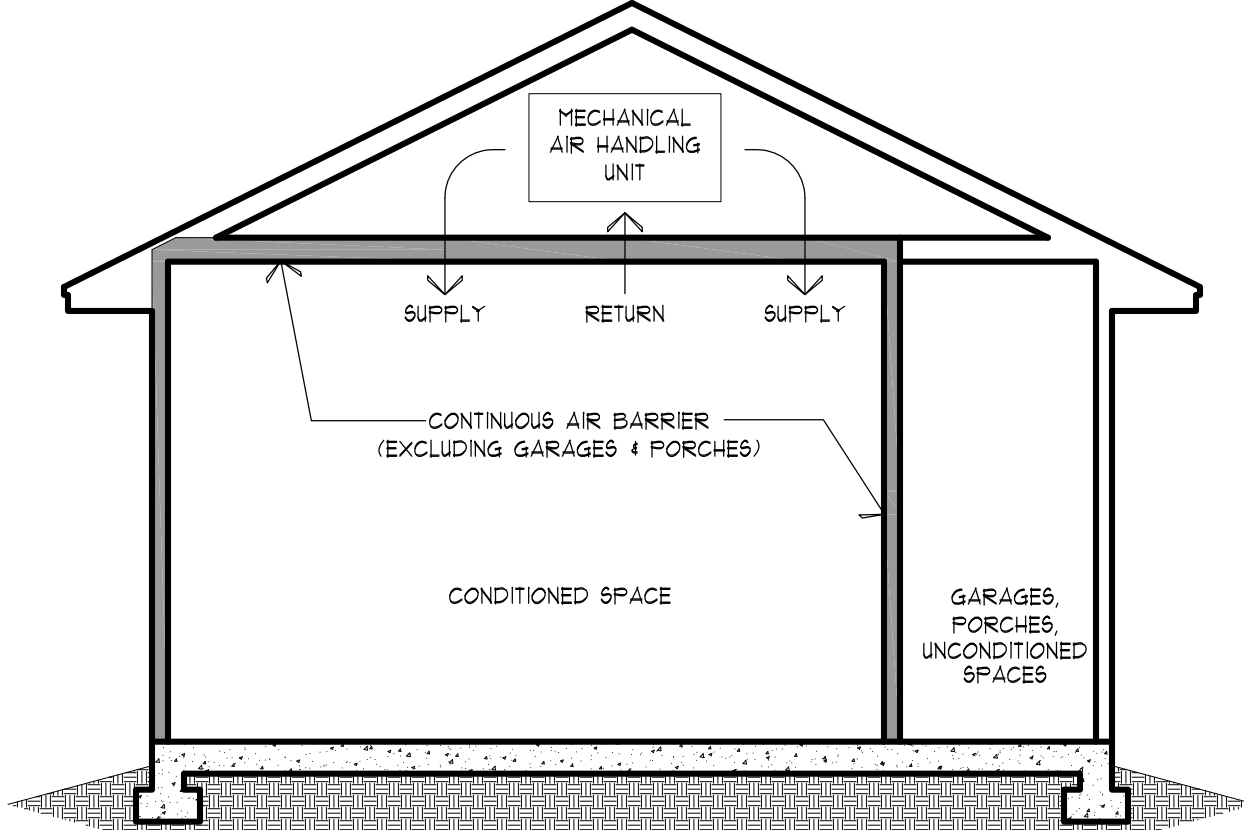

THERMAL BARRIER DIAGRAM - BLOWN-IN ATTIC INSULATION (1-STORY)
SCALE: NOT TO SCALE

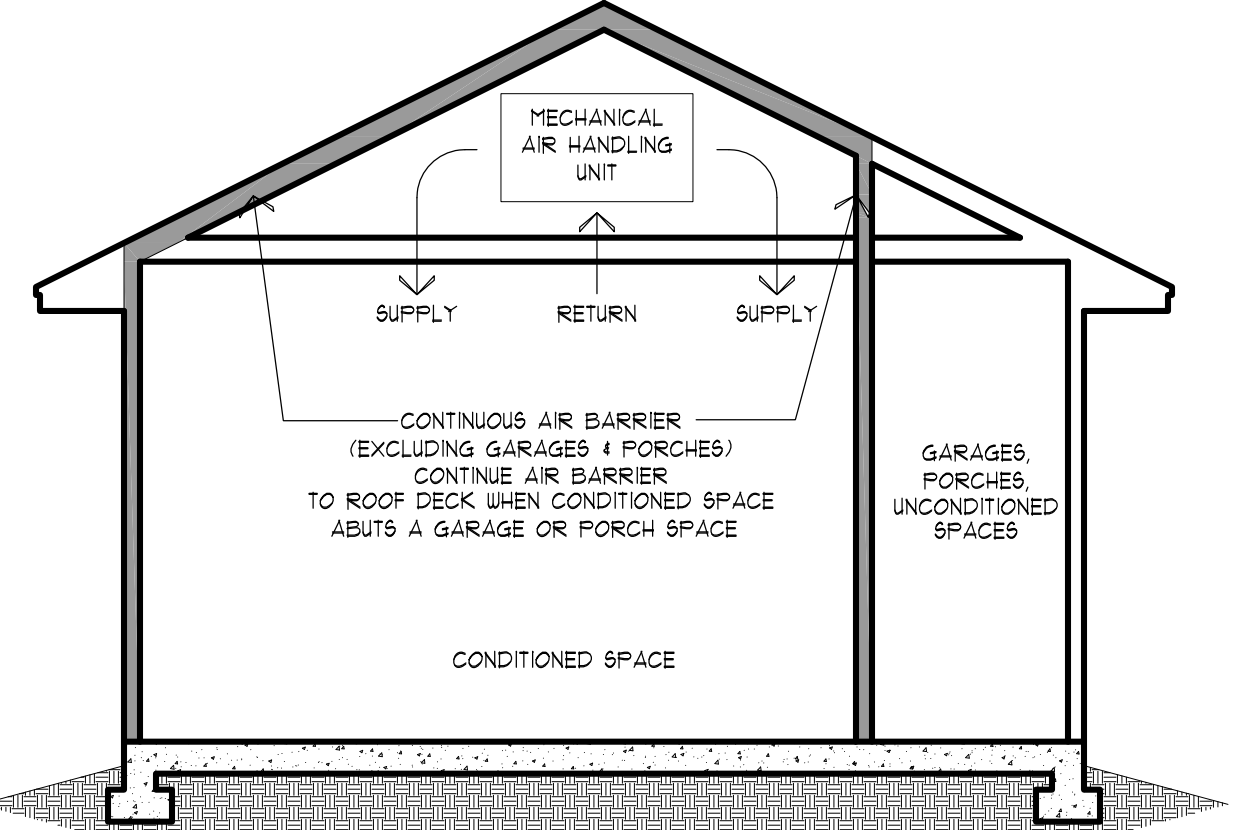

THERMAL BARRIER DIAGRAM - FOAM ATTIC INSULATION (1-STORY)
SCALE: NOT TO SCALE

2015 INTERNATIONAL ENERGY CONSERVATION CODE (IECC) REQUIREMENTS
 AS OF 9/1/2016, ALL RESIDENTIAL PROJECTS IN THE STATE OF TEXAS SHALL COMPLY WITH ONE OF THE FOLLOWING FROM CHAPTER 4 OF THE IECC:
 1. SECTIONS R401 THROUGH R404. (PRESCRIPTIVE)
 2. SECTION R405 (SIMULATED ENERGY PERFORMANCE ANALYSIS) & THE PROVISIONS OF SECTION R401 THROUGH R404 LABELED "MANDATORY"
 3. AN ENERGY RATING INDEX (ERI) APPROACH IN SECTION R406 & THE PROVISIONS OF SECTION R401 THROUGH R404 LABELED "MANDATORY", & SEC. R403.5.3.
 CONTRACTOR & ALL SUBCONTRACTORS/TRADES/SUPPLIERS SHOULD BE FAMILIAR WITH ALL THE IECC REQUIREMENTS APPLICABLE TO THEIR WORK OR PRODUCTS, AND INSURE COMPLIANCE WITH THE REQMTS. ONLY A FEW OF THE REQUIREMENTS/ SECTIONS/ TABLES ARE SHOWN ON THIS SHEET.



RESIDENTIAL & COMMERCIAL ARCHITECTURE, INTERIORS, PLANNING
 16719 HUERNER ROAD
 BLDG. 3 SUITE 301
 SAN ANTONIO
 TEXAS 78248
 210 408 7550 VOICE
 210 408 7543 FAX
 WWW.MSAOFFSA.COM

IECC ENERGY CODE REQUIREMENTS
 COPYRIGHT MSA ARCHITECTURE & PLANNING